

camh

A Year of Change,
Celebration & Connection

Annual Report 2023-24



CAMH celebrated the Suits Me Fine
fashion show in October 2023.

To Our CAMH Community,

We are proud to share the 2023-24 CAMH and CAMH Foundation Annual Report—it's been another year of remarkable achievements. The pages that line this report are filled with many inspiring examples of change, celebration and connection at CAMH from throughout the year. While this is by no means an exhaustive list, here are some moments that stand out to us:

- Change is underway on our Queen Street site once again, as we continue the final phase of our historic redevelopment. In early 2024, we officially broke ground on the Temerty Discovery Centre and the Secure Care and Recovery Building and welcomed Ontario Premier Doug Ford and key provincial government and project stakeholders to mark our ongoing transformation.
- We took time to celebrate our leadership, collective impact and the contributions of our community. After months of preparation, CAMH received Exemplary Standing, the highest level of achievement possible from Accreditation Canada, and we once again topped the list of Canada's top 40 research hospitals. On campus, our clients walked the runway at special events like the Suits Me Fine fashion show, and we gathered to recognize the generosity of donors such as BMO and Manulife.
- We forged new and meaningful connections and strengthened existing ones at our hospital and far beyond. We spent months consulting with more than 700 people to inform our new strategic plan, Connected CAMH, that will set the direction for the organization all the way to 2030. This plan will serve as our compass as we continue to advance game-changing initiatives and breakthroughs that have wide-ranging impact such as our newly opened virtual care clinic for people in Toronto and the launch of 9-8-8, Canada's suicide crisis helpline for those across Canada seeking support.

As you read about all the incredible things we achieved this year, we hope you take great pride in being part of the CAMH community and feel hopeful for what lies ahead. Mental health continues to be the most important health care issue of our generation. We have the privilege and opportunity to support patients today and transform care for patients of tomorrow.

Our goals are ambitious. To accomplish them we will need creative solutions, innovative ideas and an enthusiasm for doing things differently. We look forward to continuing to drive change with you and our partners, finding moments to celebrate our wins along the way and making connections that help us build a future where no one is left behind.



Sarah Downey
President & CEO, CAMH



Deborah Gillis
President & CEO, CAMH Foundation



Susan Armstrong
Chair, CAMH Board of Trustees



Valerie Pringle
Chair, CAMH Foundation Board of Directors

“We have the privilege and opportunity to support patients today and transform care for patients of tomorrow.”

CAMH By the Numbers 2023-24

A by-the-numbers look at CAMH's impact and how we are driving change in mental health care, research, education and beyond.

Care



40,405

Patients treated

Research

\$60.81M

in new research
grants awarded

1,014

Articles
published
in peer-reviewed
journals

24

Research
chairs

2,325 Global research
collaborations in



193
countries

People



Education



24,147

Continuing Professional Development learners



64

Collaborative Learning College courses with **1,323** enrollments



5,918

Simulation-based learners



149

webinars and events with

2,495

patient and family attendees



2,062

Student rotations

3,142



Indigenous health care professionals, educators, Elders and Knowledge keepers

Supporters



35,884

Monthly donors



3,044

Sunrise Challenge participants



82

Community fundraising events

Fundraising with impact and transparency

CAMH Foundation, the fundraising arm of CAMH, aims to maximize the impact of every dollar raised so it is directed to the people and programs that need it most. For the year ending March 31, 2024, CAMH reported a fundraising ratio of 19 per cent expenses to revenue. That means for every \$1 spent fundraising, we were able to raise \$5.26 to support better mental health care and outcomes for people at CAMH and around the world.

19%

Fundraising ratio

\$5.26

Raised for every dollar spent

Major Highlights

This year, CAMH made great strides in creating a world where mental health is health with major accomplishments and initiatives that are transforming care and outcomes at our hospital, across the mental health system and for all Canadians.

Canada's 9-8-8: Suicide Crisis Helpline Launch

With funding from the Government of Canada, CAMH led and coordinated the launch of **9-8-8**, Canada's first nationwide **Suicide Crisis Helpline**, in November 2023.

The service offers trauma-informed and culturally affirming support, in English and French, 24 hours a day and seven days a week, to anyone who is thinking of suicide, or who is worried about someone they know. The simple three-digit number makes it easy for people to call or text to get the help they need, when they need it most.

While the focus of 9-8-8 is on suicide prevention, no one who reaches out to the service will be turned away. Whoever you are, wherever you are in Canada, by calling or texting 9-8-8 you can connect with a trained responder who's ready to listen without judgement.



Our goal is to save lives, and we believe that connecting with someone can save lives. Since the launch, 9-8-8 has been changing the landscape of suicide prevention in Canada. This has required our partners and responders to work together, and we are so grateful for their expertise and collaboration. We will continue towards our aim of serving everyone across Canada who needs help, in the moments they need it most.

Dr. Allison Crawford,
*Clinician Scientist, CAMH and
Chief Medical Director, 9-8-8: Suicide
Crisis Helpline*

Connected CAMH: Mental Health Redefined

We launched **Connected CAMH** as our roadmap for navigating the complexities surrounding public needs for care. Progress has been rapid and life-changing, and now the work ahead calls on us to aim even higher. As we work to **Advance Care** and **Get Upstream** to **Lift Societal Health**, we respond to the resounding expectations for seamlessly connected, high-quality specialist care, for discovery that drives innovation within the health care system, and for a commitment to equity and advocacy to support a healthier society.

This strategic plan is rooted in our belief in the power of interconnectedness and in the lasting impact of our decisions. Born out of an extensive collaborative effort, it reflects the collective wisdom and aspirations of our diverse community and is grounded in our vision of health redefined, which compels us to confront the impact of mental illness across the lifespan.

Connected CAMH reflects our commitment to creating a future where mental health and well-being are not only protected, but celebrated.

Imagine health redefined in such a way that we all know:

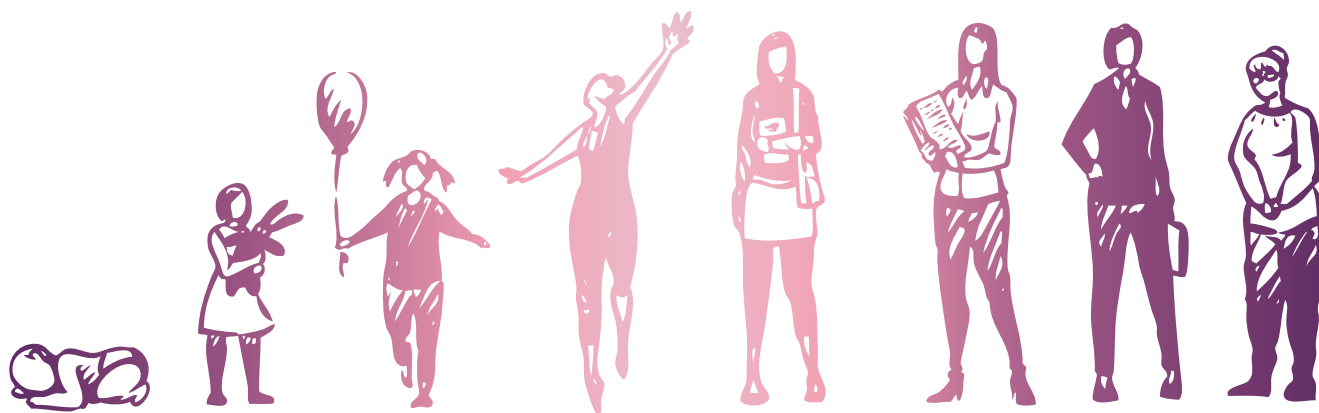

Mental Health is Health

Truth and Reconciliation is Health

Employment is Health

Housing is Health

Climate Action is Health

Income Equity is Health

Equity is Health

Education is Health

Family is Health

The Final Phase of CAMH's Redevelopment is Underway

On February 29, 2024, CAMH welcomed key provincial government officials and project stakeholders to celebrate breaking ground on two new buildings on our Queen Street West Campus.

The Secure Care and Recovery Building will provide a haven where some of the hospital's most vulnerable patients can recover with dignity.

The **Temerty Discovery Centre** will bring together a majority of CAMH scientists under one roof, serving as a central hub for cutting-edge research, fostering collaboration among researchers, clinicians and patients and families—both inside and outside the lab.

The confluence of our team-science philosophy and construction of the Temerty Discovery Centre at CAMH will expedite the translation of research findings into clinical settings, empowering researchers, clinicians and trainees to deliver high quality, patient-centred care based on the latest scientific evidence.



The physical transformation of our Queen Street West site is turning what was once a walled institution into a symbol of hope for the future of mental health care. With the construction of the Secure Care and Recovery Building and the Temerty Discovery Centre, we will continue to provide the highest quality care to our most complex patients and accelerate research discoveries and developments that will improve the lives of those living with mental illness, because mental health is health.

Sarah Downey,
President & CEO, CAMH



Advancing Care

Throughout the year, CAMH found new ways to advance care and transform how patients and families experience evidence-based care and improved outcomes. Advancing care means integrating teaching and research into clinical care, translating new discoveries into improved treatments faster and leveraging our strength as a comprehensive academic mental health centre to treat the most serious mental illness at all stages of life.

First-Ever Clinically Validated Natural Supplement to Prevent Postpartum Blues Now Available

A novel natural supplement—invented, researched and developed at CAMH—prevents postpartum blues and reduces symptoms of postpartum depression over the following six months after giving birth. Until now, options for widespread prevention have been lacking for either condition.

Up to eight out of 10 new mothers experience postpartum or “baby” blues, a condition that strongly raises the risk of postpartum depression. Affecting 13 per cent of mothers, postpartum depression symptoms have long-lasting consequences for health, like impairing quality of life, increasing risk for future depressive episodes and suicide. It is also associated with negative cognitive and emotional effects in children.

The study, entitled *Dietary Supplement for Mood Symptoms in Early Postpartum: A Double-Blind Randomized Placebo Controlled Trial*, was published in the *Lancet* discovery science journal *eClinicalMedicine* in April 2024. It involved more than 100 postpartum participants who either took four doses of the natural supplement several days after giving birth, or a matching placebo. Within the supplement group, two-thirds experienced

either no symptoms or only negligible symptoms of postpartum blues. In the following six months, participants who received the supplement experienced less symptoms of depression with none reaching the clinical threshold of postpartum depression six months after giving birth.

This breakthrough is credited to the culmination of more than 15 years of collaborative research led by **Dr. Jeffrey Meyer**, Senior Scientist, **Brain Health Imaging Centre** and inventor of the nutritional supplement. His previous imaging research found that a protein that removes important mood-boosting brain chemicals and is linked to the development and progression of mental illness, rises dramatically in the brains of postpartum women. To combat this, the supplement is made up of a patented combination of natural ingredients that replenish essential neurochemicals in the brain to support healthy mood and the ability to concentrate under stress. Providing this specialized dietary support in the first few days after giving birth is a crucial window to avoid depressive symptoms as there is considerable risk that they may recur and have a lifelong impact.

CAMH has partnered with the international women's health supplement and pharmaceutical company, Exeltis, to bring the product to market under the name Blues Away®. The product is now available for sale in the U.S. and it is in the process of being brought to Canada and other global markets.



“

We are thrilled to unveil the culmination of years of dedication and collaboration in the form of our groundbreaking nutraceutical for postpartum blues prevention. It is great that we are able to simultaneously share our clinical research around this product while also partnering with a global women's health industry leader to make it available to the new mothers who need it.

Klara Vichnevetski,
*Director, Industry Partnerships and
Technology Transfer, CAMH*

CAMH Develops Potential New Drug Treatment for Multiple Sclerosis

Using an artificial intelligence-enabled approach to expand on her earlier work that identified a novel drug target for treating Multiple Sclerosis (MS),

Dr. Fang Liu and her team created a small molecule compound that is effective in two different animal models of MS. This represents a key advancement that brings this MS research closer to the clinic to impact patient care.

MS is a progressive neurological disease that currently has no cure. It damages the myelin, a protective sheath around nerves in the brain and spinal cord, and is associated with a wide range of debilitating symptoms. As the myelin damage is triggered by inflammation in the immune system, all past drug treatments for MS targeted the immune system—until now.

In this study, Dr. Liu's team treated MS in a completely different way—targeting the glutamate system. Study results show that the newly synthesized lead compound not only reduced MS-like symptoms, it also may repair the damaged myelin in two different preclinical models of MS. Dr. Iain Greig, an academic scientist in Medicinal Chemistry at the University of Aberdeen, is leading a team to turn the molecules identified by Dr. Liu into advanced “drug-like” molecules suitable for continued development towards clinical use in patients.

Dr. Liu believes that the evidence of efficacy and tolerability for the small molecule drug generated in this study makes it a good candidate to be developed for human trials. The next steps in drug development will involve further pre-clinical research, including investigating safety and stability of the compound.



Our compound had a stunning effect on rescuing myelin and motor function in the lab models. I hope these effects will translate to the clinic to add to current treatments and bring new hope to patients with MS. As with cancer chemotherapy drug cocktails, simultaneous targeting of the MS disease pathway at multiple points can have synergistic effects and result in better outcomes.

Dr. Fang Liu,
*Senior Scientist, Brain Health
Imaging Centre, CAMH*

Managing Substance Use in Patients Receiving Therapeutic rTMS

It is common for individuals living with neuropsychiatric disorders and undergoing repetitive transcranial magnetic stimulation (rTMS) treatment to have concurrent recreational and non-medical substance use. Substance use can produce both functional and structural changes in the brain which may have fundamental implications for the efficacy and safety of rTMS. **Temerty Centre for Therapeutic Brain Intervention** and University of Toronto researchers partnered to review, summarize and characterize the literature on what has been reported on the management of substance use for patients receiving therapeutic rTMS. Their goal with this review was to help inform clinical and research standard of practice in terms of how to use rTMS safely and effectively in people who have used or are using substances. Ultimately, in most cases rTMS is relatively safe, however, further research is necessary in establishing whether protocols need to be modified to account for substance use. Overall, there was evidence that rTMS is relatively safe for people with a history of recreational substance use.

Pilot Project Offers Mental Health Supports to Youth Virtually

Youth Wellness Hubs Ontario (YWHO) is a comprehensive service delivery platform with 23 sites province-wide tailored to meet the needs of youth, with a primary goal of simplifying access to mental health care. To help remove potential barriers to support, in June 2023, YWHO launched a Virtual Hub pilot project through three hub locations in Ontario.

This web-based virtual portal revolutionizes the delivery of integrated youth services in Ontario, leveraging unique e-service technologies, including: a new youth-facing web page, a chatbot navigation guide, personalized account portal, a service provider platform and integration with My Wellness Passport, YWHO's data collection platform. Looking forward, YWHO is exploring opportunities to expand the Virtual Hub, with plans to onboard additional hubs to deliver services on the platform. The long-term vision involves a province-wide rollout, enabling youth to receive support from anywhere in Ontario and access services from providers spanning the entire province.

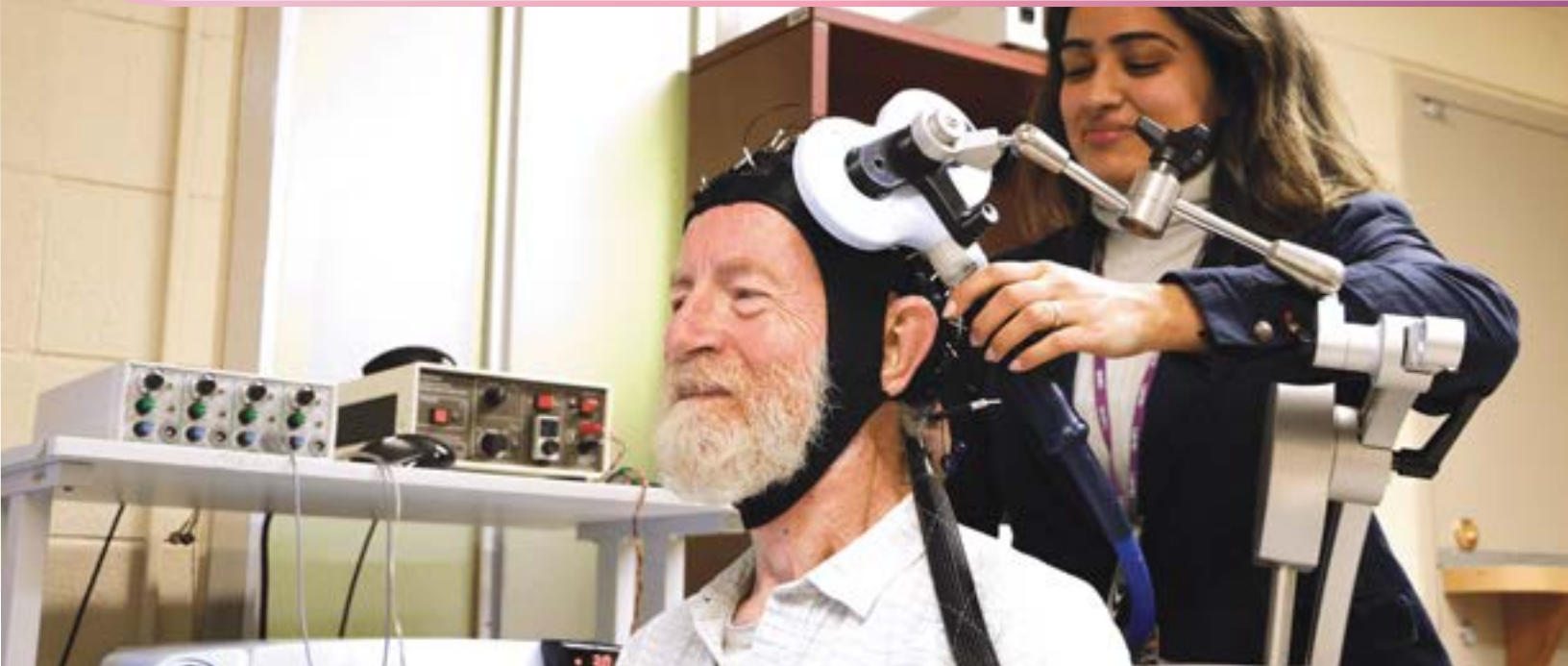



Promoting Optimal Mental Health in Pakistan

The **Cundill Centre for Child and Youth Depression** and the **CAMH Simulation Centre** have a collaboration with the Pakistan Institute for Living and Learning (PILL). PILL is dedicated to promoting optimal physical and mental health in infants, children, youth, their families and communities for healthy psychosocial functioning and development. The team is working on a case-based simulation focused on providing an interactive educational tool adapted to the local context for primary care providers in Pakistan that supports assessment and treatment of depression in youth in rural and semi-urban regions in Pakistan.

Training the Next Generation of Mental Health and Addiction Researchers

In September 2023, CAMH hosted clinicians, scientists and learners from across the organization for the launch of the **Koerner Centre for Research Training**, the first centre of its kind in Canada. Trainees were excited to learn about the new opportunities to come together as a community, participate in the new mentorship program and compete for research funding—an area of great interest and enthusiasm. The novel funding opportunities enabled by a generous donation from the **Michael and Sonja Koerner Charitable Foundation** will be a key resource for many and will increase trainees' competitiveness for future external awards as well as funding.

In 2023, CAMH Research Trainees received over

\$1.7 million

in funding, including external sources and internal awards made possible by generous donors.

In 2023, CAMH Research Trainees published

216 scholarly publications

and authored over

215 academic conference presentations delivered at local, national and international events.



Getting Upstream

This year, we challenged ourselves to shift health care to a model that emphasizes prevention and early intervention. To us, getting upstream means addressing social determinants of health to reduce health disparities, promote health and prevent mental illness. Making real progress demands that we expand this upstream approach to focus on identifying mental illness early and intervening as soon as possible, whether it is with youth, adults or people in later life.

Understanding Youth Mental Illness: Toronto Adolescent & Youth Cohort Study

CAMH's **Toronto Adolescent & Youth (TAY) Cohort study** aims to recruit 1,500 youth presenting for mental health services to collect in-depth data including mental health assessments, cognitive performance and educational attainment, molecular data and brain imaging, and health service utilization. With over one-third of participants already recruited, the study produced three high-impact publications this year, generating significant excitement in the scientific community.

One of the main findings thus far is that youth enrolled in the TAY Cohort study have, on average, three different mental health diagnoses. This finding, and the infrastructure created by the TAY

Cohort study for recruitment, data collection, and youth and caregiver engagement, led **Dr. Aristotle Voineskos**, VP, Research at CAMH, **Dr. Louise Gallagher**, Chief of the Child and Youth Mental Health Collaborative, and colleagues at six collaborating sites to propose a new study focused on mental health multimorbidity in youth. Building on her experience engaging youth and caregivers in research at the **Slaight Family Centre for Youth in Transition**, **Dr. Nicole Kozloff** leads Knowledge Translation and Engagement for the study. The "Cohort Network for Adolescents and Youth with Mental Health Multimorbidity: A Master Observational Trial (CALM)" recently received close to \$6 million from the Ontario Brain Institute to identify early trajectories of psychosis spectrum disorders and other markers of severe mental illness in youth, including suicidality and poor functioning.



“

The TAY Cohort study has made significant progress, and now over 600 youth and their families have enrolled. A large number of CAMH scientists from many disciplines are involved. Early data suggest that there is significant interest among youth and families in participating in this study, and we are starting to better understand the range of diagnoses and challenges youth are facing. We are also pleasantly surprised that youth very much enjoy conducting the neuroimaging part of the project, which will allow us to better understand factors related to brain health.

Dr. Aristotle Voineskos,
*VP, Research and Director, Campbell
Family Mental Health Research
Institute, CAMH*

Advancing Care for Young People Experiencing Early Psychosis

CAMH is leading the implementation of **NAVIGATE**, an evidence-based treatment program that focuses on recovery for youth and emerging adults with a first episode of psychosis that are enrolled in mental health programs across the province. The goal of this Early Psychosis Intervention is to improve care and outcomes for young people experiencing psychosis across communities in Ontario. Early findings show that this model of care helps programs meet the early psychosis intervention standards and is linked to better outcomes. Building on these positive findings, the Mental Health and Addictions Centre of Excellence at Ontario Health has adopted the NAVIGATE model of coordinated specialty care as the standardized model of care for the Provincial Early Psychosis Intervention Program, to ensure all Ontarians receive the same high-quality evidence-based early psychosis care regardless of where in the province they live.

PACt-MD: New Therapy for Slowing Cognitive Decline

In 2014, CAMH received the largest-ever grant for Alzheimer's prevention—\$10 million over five years—for the **Prevention of Alzheimer's Dementia with Cognitive Remediation plus Transcranial Direct Magnetic Simulation in Mild Cognitive Impairment and Depression (PACt-MD)**. After almost ten years of studying this novel and potentially life-saving therapy, a new discovery now stands to give older adults and their families more years together with hope and peace of mind. The results show that the combination of cognitive remediation and transcranial direct current stimulation is successful in slowing cognitive decline for up to six years in older adults. While all participants showed signs of improvement, a stronger effect of the treatment was seen in participants with depression in comparison to participants with mild cognitive impairment, which would make this intervention the first to slow cognitive decline in older adults with history of depression, a group of individuals at double the risk of dementia. Based on these promising findings, a grant proposal has been submitted to receive funding to test the effect of the intervention in a larger, more diverse sample across sites in Canada and the United States.



Francisco Garcia and his daughters, Bridgett and Ashley

Finding Hope after Loss

Every CAMH donor's story is different. The Garcia Family's story is one of tremendous loss, resilience and the enduring power of hope. It serves as a reminder that even in the face of immense heartache, there can be a path forward.

In May 2021, **Francisco Garcia** experienced what many consider the ultimate tragedy in life: the loss of a child. His daughter Bridgett, age 36, died by accidental overdose at the Toronto shelter where she was living. Just over a year later, unthinkable tragedy occurred again, when Francisco's younger daughter, Ashley, died by suicide, herself only 34.

"Losing both my daughters in such a short time was devastating," says Francisco. "Growing up, Bridgett and Ashley were close, and they cared deeply for one another. Ashley always looked up to her older sister and Bridgett had a special love for Ashley. Bridgett's passing was extremely hard on Ashley."

Like many young people, the girls had goals for lives that sadly turned out to be too short to be realized.

"Bridgett and Ashley were struck by mental health and addiction struggles that prevented them from achieving many of their dreams and ambitions," says Francisco. "Despite their struggles, they always tried to shine through and see the positive in the reduced landscape of their lives."

To work through their family's pain, Francisco established the Ashley and Bridgett Rainbow Fund at CAMH, which has received contributions from around the world and has raised nearly \$50,000, almost doubling their initial \$25,000 goal.

"We created the Rainbow Fund as a permanent tribute to the memory of our daughters and to raise awareness and support for mental health, addictions, early intervention and suicide prevention," says Francisco.

Francisco says the rainbow was chosen with purpose.



Rainbows commonly appear after a storm and, for a brief moment, give the feeling of calm after the turbulent atmosphere that came moments earlier. Rainbows represent peace, tranquility and hope. After their turbulent lives, we hope Bridgett and Ashley have peace and tranquility and their Rainbow Fund can help bring this to others.

Francisco Garcia,
Loving father and mental health advocate

Lifting Societal Health

We are doing our part to create a healthy and just Canadian society by addressing health disparities and ensuring mental and physical health outcomes are equitable for people living with mental illness. Each year we are more transparent and resolute in addressing health disparities that people from structurally marginalized groups face, address the prejudice, discrimination and disparities that people who live with serious mental illness experience and ensure that we are equitable, diverse, inclusive, accessible and anti-racist in every initiative.

CAMH and LOFT Partnership: Housing and Specialty Care for Youth Psychosis

CAMH has established a new partnership with LOFT, one of the largest community service providers in Ontario, supporting people facing a combination of mental and physical health challenges, addiction, poverty and/or homelessness to provide stable housing for young CAMH patients who have received a psychosis diagnosis.

One major challenge for young people who come to CAMH for psychosis treatment is housing instability, as the two can become interconnected when youth do not have access to a support system.

As the first in Canada to implement **NAVIGATE**, the **Slaight Family Centre for Youth in Transition's** early psychosis intervention program, which focuses on meeting specific developmental needs, greatly benefitted from the evidence-based model of coordinated specialty care. Now, CAMH's NAVIGATE will be directly integrated with LOFT's transitional housing services.

Funded by the **Slaight Family Foundation**, LOFT is retrofitting a dedicated seven-room home in Toronto to provide a stable living environment as well as wraparound clinical supports for young people,

aged 18 to 26, who are receiving early psychosis intervention and require a period of more intensive supports and stable housing. LOFT already has four integrated housing sites in partnership with CAMH for seniors and patients who have been involved with the justice system. This will be the first integrated housing site dedicated exclusively to youth with mental illness.

"Housing is a human right and is essential for physical and mental health. It is particularly critical that young people experiencing psychosis have a safe and stable living environment to support their recovery," says **Dr. Nicole Kozloff**, co-director of the Slaight Family Centre for Youth in Transition. "Psychosis typically first presents at a time in a young person's life when they are making decisions and plans related to their schooling and careers and establishing important relationships and solidifying their identity; all of that tends to get put on pause while they navigate treatment. But so many of the young people we serve are also navigating unstable living situations, which makes it that much harder to engage in the services that can support them in their recovery. This partnership will help more young people continue to get the treatment and supports they need."



“

For the first time in years, I felt like myself again. Now, I have more stability in my life. I'm reconnecting with my family and building my business. My life story is just beginning. The first chapter was about me transitioning from a miserable, confused teen to a young man with a bright future. And I couldn't have done it without LOFT.

Andrew,
Former LOFT client

Culturally Appropriate Addictions Care

While rates of addiction in Muslim communities are significantly lower than other groups, previous research has found that Muslims living in majority Western countries are more likely to experience higher rates of addiction than those in Muslim majority populations.

Muslims make up more than three per cent of the Canadian population. Despite increased rates, Muslims in Canada tend to use mental health services less than other groups. Some seek traditional healing or counselling from spiritual or religious leaders, who often don't have mental health training. Negative attitudes and misconceptions often keep them from seeking treatment for addiction and mental illness.

According to **Dr. Ahmed Hassan**, an associate scientist in the Addictions Division and an addiction psychiatrist at CAMH, there are several reasons why addiction stigma is so prevalent in Muslim communities, including limited awareness about mental health services; fears that treatment will be disclosed to employers; beliefs that addiction is shameful and should not be discussed outside of families; and seeing addiction as a sin through a religious lens.

After leading the first-of-its-kind addiction awareness outreach program inside mosques in 2021 and seeing significantly reduced stigma surrounding substance use disorder among Canadian Muslims, Dr. Hassan and his research team are now leading the Canadian Muslims Addiction Program project. As part of this research, Dr. Hassan and his team brought together collaborators from across disciplines, including psychiatry, psychology, social work, neuroscience, family medicine, naturopathic medicine and religious studies, to develop program content. Their goal is

to create evidence-based, culturally appropriate materials that change stigma and knowledge of addiction, adjust attitudes toward addiction and improve help-seeking behaviour in Muslim communities.

Dr. Hassan and his team have also developed a learning module to provide mental health professionals with evidence-based tools and training on culturally and spiritually sensitive approaches for treating Muslims with addiction. This knowledge sharing will ensure that research led by CAMH impacts people and populations well beyond our hospital.



We now understand the importance of the holistic treatment approach for addiction as well as the importance of individualized treatment. We are currently incorporating spirituality into treatment. We are developing tailored intervention programs to help minority groups. We are also advancing treatment that uses pharmacotherapies to enhance the effect of psychotherapies. CAMH welcomes diversity and innovation, and it is the best place to advance critical work in this area.

Dr. Ahmed Hassan,
*Associate Scientist and Addictions
Psychiatrist, Addictions Division, CAMH*

VR Training to Prevent Opioid Overdose Deaths Available to Public

In response to the opioid crisis that kills an average of 20 Canadians a day, the **CAMH Simulation Centre** created a desktop virtual reality (VR) training course to teach the public how to assess someone who is unconscious and administer naloxone to prevent a life-threatening opioid overdose.

This education and training simulation was created to diminish the fear and stigma related to opioid overdoses. By making this as accessible as an online game, anyone can learn how to administer a naloxone dose, even if they have no clinical background, and potentially save a life.

Decreasing the Health Impacts of Climate Change on Poverty

The Canadian Poverty, Health Equity, and Climate Change knowledge mobilization initiative aims to improve Canada's climate change mitigation and adaptation responses as they relate to Canadians that are experiencing poverty. In its first year, **Dr. Sean Kidd** and his team validated the "threat multiplier" nature of climate change with respect to poverty and demonstrated the

significant knowledge gaps that are present at the poverty-climate-health nexus in Canada. Moving forward, they will continue to build and disseminate the best available information on how to implement responses to the climate crisis that equitably address the needs of people in Canada experiencing poverty.

Culturally Relevant Care for Indigenous Communities

At its core, **Shkaabe Makwa** aims to transform health outcomes for First Nations, Inuit and Métis communities through the advancement of research, workforce development and innovative healing models that harmonize traditional knowledge and medical expertise. Since its inauguration in 2020, the Shkaabe Makwa team has focused on creating culturally relevant methods in trauma assessment and treatment, and innovative strategies to address mental health and substance use concerns for Indigenous communities. Additionally, they have initiated important discussions regarding critical service extensions and development; provided medical leadership, guidance and support to other Indigenous organizations in Ontario; represented Shkaabe Makwa on internal and external committees; and contributed a significant public presence, bringing critical attention to the importance of traditional healing and health systems as they relate to mental health, trauma and addiction.





Improving Access to Mental Health Supports for Pregnant Women and New Mothers

CAMH Senior Scientist **Dr. Daisy Singla** has devoted her entire career to one goal: improving access to mental health care for pregnant women and new mothers.

In 2018, Dr. Singla became the youngest recipient of a \$13-million USD award to conduct a five-year clinical trial known as **SUMMIT (Scaling Up Maternal Mental Healthcare by Increasing Access to Treatment)** funded by the Patient-Centered Outcomes Research Institute in the United States. The study is implemented at three sites across Toronto, Chapel Hill and Chicago.

Talk therapies are amongst the most effective interventions in medicine but remain inaccessible to many. Around the world, as few as one in five women can access effective treatment for anxiety and depression during pregnancy and postpartum due to a dearth of available specialists, and high costs, transportation and childcare.

When women don't receive treatment for these conditions, the ripple effects can be devastating for them, their children, their partners and their communities.

The broad ambition of the SUMMIT trial is to see if talk therapy delivered by treatment providers with no previous training in mental health—for example nurses, midwives and doulas—is as effective as talk therapy delivered by mental health specialists, and if telemedicine is as effective as in-person treatment. In SUMMIT, everyone receives eight sessions of Behavioural Activation (BA) therapy, an approach that focuses on helping individuals increase their engagement in positive and fulfilling activities to improve their mood and overall wellbeing.

Since 2020, this historic trial has recruited more than 1,200 perinatal women and is run by a diverse, interdisciplinary team of 120 investigators, advisors, research staff and stakeholders across North America.



“

We are not currently optimizing the human resources in our healthcare system. If we can show that non-specialists are as effective as specialists to deliver effective treatments, the implications go beyond perinatal mental health to revolutionize how mental healthcare is delivered across Canada. It means that we could offer a stepped care model with reduced wait times and patient-centered care. It would allow us to broaden access to effective treatments by relying beyond a small cadre of specialized treatment providers.

Dr. Singla

Senior Scientist, Institute for Mental Health Policy Research, CAMH

Dr. Daisy Singla is CAMH's inaugural *womenmind*[™] Independent Scientist. In March 2024, Dr. Singla celebrated International Women's Day at a special event with the CAMH *womenmind* community.

Providing Afrocentric-Care to Black Youth

The **Substance Abuse Program for African Canadian and Caribbean Youth (SAPACCY)** at CAMH provides accessible, Afrocentric and racial trauma-informed support to Black youth who are dealing with mental health and substance use concerns. The program strives to break down barriers faced by Black youth trying to access mental health care. Researchers like **Dr. Akwatu Khenti**, an Affiliate Scientist with the **Institute for Mental Health Policy Research** at CAMH, played an integral role in the development of SAPACCY and its growth. Due to the tremendous success of the program and a clear need for the services provided, SAPACCY recently secured annual funding from the Province of Ontario that will create seven new SAPACCY-inspired services within community organizations across the province.

LIFT: Employment Support for Youth

After seeing an increase in mental illness, higher rates of unemployment and disruptions in education during the pandemic, the **LIFT** initiative was created to support vulnerable youth with personalized and optimized opportunities for employment, education and training. This past year, 107 youth have been able to access individualized employment and education support. Some examples of the employment opportunities secured include pharmacy assistant, early childhood education assistant, barista, restaurant server and an assistant in a graphic design firm.

Youth within the program graduated from school with diplomas in graphic design, animation, early childhood education, and degrees in psychology, social work and business. In the coming year, community outreach efforts will be increased, expanding the network of employers for youth, developing stronger connections with local schools and providing support to more youth.

Using Machine Learning to Design Equitable Care Delivery

Managing violence or aggression in emergency psychiatry is a serious challenge, as it can have adverse outcomes for both patients and providers. At CAMH, clinicians use a structured rating scale called the Dynamic Appraisal of Situational Aggression (DASA).

CAMH scientists, **Drs. Laura Sikstrom** and **Marta Maslej**, co-led a team of researchers using Machine Learning to conduct data analysis focused on false positives, where patients with a high DASA score do not end up exhibiting violent or aggressive behaviours. They determined that racially marginalized patients, and those experiencing unstable housing conditions and apprehensions by police, were more likely to be assessed as high risk. These findings were backed up by observational studies conducted in CAMH's **Gerald Sheff & Shanitha Kachan Emergency Department** and consultation with outside experts.

Moving forward, the team will co-design an AI tool called “the FARE+,” that will combine human and data-driven insights to ensure more equitable care delivery. The tool represents a commitment to understanding and meeting the diverse needs of every individual in crisis and fostering compassion and equity to support recovery for all.

Health Redefined Means No One Left Behind

By the time **Joshua** and **Melissa** met in a homeless shelter, everyone in their lives had pretty much given up on them. Truth be told, they had pretty much given up on themselves.

“You can’t trust anyone in a homeless shelter,” says Joshua. “And then to find her there, it felt like fate. It wasn’t a happily ever after, but it’s been that way ever since.”

The bad news is that Joshua was addicted to crack cocaine and Melissa was addicted to heroin. As a couple, their addictions deepened.

They were offered an opportunity to participate in what is known as the **Drug Treatment Court** and started working with clinicians and peer support

workers at CAMH. But over the next three years, they practically dared CAMH to kick them out of the program and send them back to jail. Relapses, missed appointments, and deeply seated fears that they were just a lost cause that CAMH was wasting its effort on.

But Melissa and Joshua were not left behind. They credit one of CAMH’s peer support workers, **Paulette Walker**, who also has lived experience of mental illness and addiction, with helping them believe in themselves again.

“She says ‘I know what it’s like to be there’,” remembers Joshua. “That was one of the greatest feelings, being with somebody who experienced what I was experiencing.”



“

There were times when I felt that I didn’t deserve the help CAMH was offering because of what I was doing to myself and other people. I feel like a lot of people struggling with addiction give up on themselves, and then it’s too late.

Joshua,
Mental health advocate

Community & Partnerships

Throughout the year, CAMH found ways to engage with our diverse community and dedicated partners. From recognizing the generosity of our donors at events to marking moments in time with staff and patients, it is always a special time when the CAMH community comes together to drive mental health forward.

BMO x CAMH

BMO marked World Mental Health Day with a \$5-million gift in support of independent research in **CAMH's Krembil Centre for Neuroinformatics** and to help build the new **Temerty Discovery Centre**.



Manulife x CAMH

Manulife celebrated International Women's Day with a \$1-million donation in support of CAMH *womenmind*TM and the **Women's Health Research Cluster**.



Pride Flag Raising

In June 2023, CAMH kicked off Pride festivities by raising the Progress Pride flag





Suits Me Fine

The much-anticipated **Suits Me Fine** fashion show returned to CAMH in October 2023. Hosted by fashion icon Jeanne Beker, the event saw CAMH clients strut their stuff on the catwalk, featuring donated clothing from the Suits Me Fine Boutique.



CAMH Pow Wow

CAMH hosted a Pow Wow in Honour of Children and Youth in September 2023. The event featured Indigenous-owned vendors, food, music and dancing.

YouTube x CAMH

In an effort to provide accessible, accurate, and high-quality health information to Canadians, **YouTube** and CAMH have partnered as part of the global YouTube Health initiative. YouTube Health provides Canadians with access to reliable health information on their platform, and this partnership represents a significant step in achieving this goal with a focus on current and credible mental health content.



CAMH Leadership 2023-24

CAMH Board of Trustees

Board Chair

Susan Armstrong

Trustees

Christine Elliott

Kofi Hope

Vivian Koen

Veronica Maggisano

Eileen McMahon

Tom Milroy

Andrea Nicholls

Amanda Pieris

Susan Pigott

Howard Sapers

Rebecca Shields

Diane Smylie

Sunny Sodhi

Jasmine Tehara

Adelina Urbanski

Daniele Zanotti

Ex-Officio Trustees

Sarah Downey,
President & CEO

Dr. Tim Guimond,
President, Medical Staff Association

Ms. Valerie Pringle,
Chair, CAMH Foundation Board of Directors

Dr. Benoit Mulsant,
University of Toronto Representative on the Board, Chair, Department of Psychiatry

Dionne Sinclair,
Vice President, Clinical Care & Chief Nurse Executive

Dr. Tarek Rajji,
Chair, Medical Advisory Committee

CAMH Foundation Board of Directors

Officers of the Board

Valerie Pringle, *C.M., Chair*

Maureen Dodig, *Chair Elect*

John Gordon, *Treasurer*

Michael H. McCain, *Vice-Chair*

Deborah Gillis, *Corporate Secretary*

Directors

Jacqui Allard

Jim Bantis

Bradley E. Berg

Linda Campbell

Kevin K. Doyle

Claudia Fieder

Cameron Fowler

Mark Harrison

Sharon Haward-Laird

Catherine Luelo

Meghann O'Hara Fraser

Dan O'Shaughnessy

Jill Pepall

Letecia Rose

Alicia Samuel

Donna M. Slaughter

Neelu Toor

Sandi Treliving

Michael Williams

W. David Wilson

Wojtek Wolski

Dr. Juveria Zaheer

Ex-Officio Directors

Susan Armstrong

Sarah Downey

Dr. Sanjeev Sockalingam

Dr. Aristotle Voineskos

Hospital Executive Leadership Team

Sarah Downey, *President & CEO*

David Cunic, *Vice President, Redevelopment*

Myfanwy Marshall, *Vice President, People and Experience*

Deborah Gillis, *President & CEO, CAMH Foundation*

Dr. Damian Jankowicz, *Vice President, Information Management, CIO and CPO (to September 2023)*

Noelle Coombe, *Interim Vice President, Information Management, CIO and CPO (from September 2023)*

Bessy Leung, *Vice President, Support Services & Chief Financial Officer*

Mary Jane Dykeman, *Interim Vice President, Legal Services & Chief Legal and Risk Officer*

Lee Fairclough, *Senior Vice President, Clinical Care*

Dr. Sanjeev Sockalingam, *Vice President, Education & Chief Medical Officer*

Lori Spadorcia, *Senior Vice President, Public Affairs, Partnerships & Chief Strategy Officer*

Dionne Sinclair, *Vice President, Clinical Operations & Chief Nurse Executive*

Dr. Aristotle Voineskos, *Vice President, Research*

CAMH Foundation Executive Leadership Team

Deborah Gillis, *President & CEO*

Sarah Chamberlin, *Chief Marketing Officer & VP, Community Giving*

Gina Daya, *Chief Financial Officer*

Denise Lo, *Chief Partnerships Officer*

Alain Mootoo, *Chief Operating Officer*

Anne-Marie Newton, *Chief Philanthropy Officer*

Financial Snapshot 2023-24

CAMH Hospital Financial Snapshot

Statement of operations for the year ended March 31, 2024

(Expressed in thousands of dollars)

Revenue	2024	2023
Ministry of Health and federal government	486,290	423,442
COVID-19 funding	1,836	10,154
Research and other grants	81,601	79,293
Ancillary and other	36,503	33,333
Patient revenue	2,587	3,521
Amortization of deferred capital contributions	30,552	31,158
Investment income	9,617	4,799
Total Revenue	648,986	585,700
Expenses	2024	2023
Compensation	420,427	383,017
Supplies and other	161,102	134,732
Amortization of capital assets	40,625	41,373
Drugs and medical supplies	10,637	10,077
Rent	3,020	3,194
Interest	13,039	13,307
Total Expenses	648,850	585,700
Excess of revenue over expenses for the year	136	-

CAMH Foundation Financial Snapshot

Summary Statement of revenue and expenses for the year ended March 31, 2024

Revenue	2024	2023
Donations	91,773,645	61,070,120
Special events	2,852,803	1,891,923
Investment income	24,567,125	460,715
Total Revenue	119,193,573	63,422,758
Expenses	2024	2023
Fundraising and administration	21,075,079	19,334,284
Special events	1,144,244	759,953
Total Expenses	22,219,323	20,094,237
"Excess of revenue over expenses before grants for the year"	96,974,250	43,328,521

2023/24
Grants By Type

\$789,440
Education

\$4,193,114
Programs

\$6,148
Public awareness

\$20,472,693
Research

\$43,800,000
Capital and redevelopment

\$69,261,395
Total Grants

Thank you to our donors

The mental health movement has never been more important. Thank you to the many people who have shared their time, effort, passion and commitment with CAMH.

Because of supporters like you, we are creating a world where Mental Health is Health. Thank you!

CAMH is grateful to have received many anonymous gifts from the United Way, and gifts provided through Friends of CAMH. We thank all these donors for their support.

Visionary Donors

April 1, 1998 – March 31, 2024

Visionary Society members have committed to \$1 million or more to lead change for mental health. Using the power of their philanthropy and leadership, they are redefining the limits of what is possible in research and care to help people recover more quickly and more fully.

\$100,000,000+

Anonymous (1)

\$30,000,000+

The Campbell Family
Krembil Foundation
Orlando Corporation
Temerty Foundation

\$10,000,000+

The Azrieli Foundation
Bell
BMO
Linda C. Campbell
The Peter Cundill Foundation
Balsam Foundation
FDC Foundation
Garron Family
The Michael and Sonja Koerner
Charitable Foundation
Margaret & Wallace McCain
Michael H. McCain and Family
The Slaight Family Foundation

\$2,500,000+

Jamie & Patsy Anderson
The Arrell Family Foundation
CAMH Doctors' Association
Cisco
George & Tami Cope
Peter Gilgan Foundation
Shelagh & Peter Godsoe
Hudson's Bay Foundation
Shanitha Kachan & Gerald Sheff
The Warren and Debbie Kimel Family
Foundation
Koerner Foundation
Sonia & Arthur Labatt
Frank & Azniv Lochan
Kelly & Michael Meighen

Sarah & Tom Milroy
The Honourable Margaret McCain
The Moffat Family
David & Gail O'Brien
Tim & Frances Price
RBC Foundation
Donna & Gary Slaight
The Larry and Judy Tanenbaum Family
Foundation
Estate of Ken Thomson & Estate of
Audrey Campbell
Sandi & Jim Treiving
The WB Family Foundation
David & Shelagh Wilson
The Younger Family

\$1,000,000+

Mohammad and Najla Al Zaibak, Bay Tree
Foundation
Anonymous (3)
Marilyn & Charles Baillie
Bell-Graham Boeckh Foundation
Partnership
Canadian Health Services Research
Foundation
Susan Caskey & John Francis
CIBC
Compass Construction Resources Ltd
James & Mary Connacher
The Copland Family
George & Kathy Dembroski
Element Financial
Eli Lilly Canada Inc.
Bill & Barbara Etherington
The Firkin Group of Pubs
Wayne & Isabel Fox
Newton Glassman Charitable Foundation
Godin Family Foundation
Maxine Granovsky Gluskin & Ira Gluskin
Ruth & Douglas Grant

Bill Humphries
Renata Humphries
Susan Crocker & John Hunkin
The Honourable Henry N. R. Jackman
The Joyce Family Foundation
Walter & Olga Kaminskyj
The Henry White Kinnear Foundation
Estate of Norman N. Kotani
Jane & Oliver Lennox-King
The MacNaughton Family
Manulife
The McCain Family
The R. Samuel McLaughlin Foundation
Jim Meekison & Carolyn Keystone
Meighen Family Foundation
The Molson Foundation
Northbridge Financial Corporation
The Pilosof Family
Andrew & Valerie Pringle
Janis Rotman
The Schulich Foundation
Scotiabank
Shoppers Foundation for Women's Health
Ada Slaight
Sun Life Financial
TD Bank Group
Sukhdev & Sukhjit Toor
Tremco Roofing and Building
Maintenance
Unifor
Annette Verschuren & Stan Shibinsky
Kim & Pat Ward
Weston Family Foundation
Wiley Family Foundation
Michael & Margie Wilson
The Geoffrey H. Wood Foundation
The Harry and Shirley Young Charitable
Foundation
The C. R. Younger Foundation

We are proud to recognize donors who generously made cumulative contributions of \$25,000 or more to CAMH from April 1, 1998 – March 31, 2024.

\$500,000+

Accenture
The Anderson Family Foundation
Anonymous
The Bluma Appel Community Trust
The Harold E. Ballard Foundation
Ralph M. Barford Foundation & John and Jocelyn Barford Family Foundation
Gary & Josephine Barnes
The Barton-Fowler Family
The Ian Douglas Bebensee Foundation
The Bedolfe Foundation
Estate of Rita Bourgard
The Brenneman Family
Tina Buchan
Tim & Lesley Burrows
Cadillac Fairview
John & Anne Clark
Dawson Partners
Janet MacLaren & Steve Dent
DIALOG
Maureen & Victor Dodig
Ernst & Young LLP
John & Gay Evans
Jonathon D. Fischer Foundation
The Joan and Clifford Hatch Foundation
Kevin Haverty
Howitt-Dunbar Foundation
Hal Jackman Foundation
Janssen Inc.
Donald K. Johnson, O.C.
Toshio Kamiyama
Estate of David A. Keenleyside
KPMG LLP
Suzanne Labarge
LesLois Shaw Foundation
LifeWorks Inc.
Ana P. Lopes & Don Tapscott
McConnell Foundation
Estate of Edward James McGrath
McMillan Family Foundation
Bruce & Vladka Mitchell
The Northpine Foundation
Power Corporation of Canada
Ellen & Martin Prosserman Foundation Inc.
Aaron Regent
The Lawrence Schafer Foundation
Schneider Family Foundation
Isadore & Rosalie Sharp
SmartCentres
University of Toronto

Michael & Lea-Anne Wekerle
Jilla and Robert Williams Foundation

\$250,000+

625 Powell Street Foundation
Alva Foundation
Anonymous (7)
The Appel Family in honour of Bluma and Bram Appel
Armstrong Fluid Technology
Man Jae Baek
James Baillie and Elizabeth Kocmur
Karen & Bill Barnett
Paul & Kaye Beeston
Max Bell Foundation
Ronald & Barbara Besse
The William Birchall Foundation
In Honour of Graeme Fletcher Bird
The Blidner Family Foundation
Boston Pizza International
Bristol-Myers Squibb Canada
Derek & Joan Burney
The Canada Life Assurance Company
Roland & Sandra Cardy
Valerie & David Christie
Estate of Earl Glenwood Coulson
James H. Cummings Foundation Inc.
Deloitte
Bob Dorrance & Gail Drummond
The E & S Foundation
The Faas Foundation
Estate of Clarence B. Farrar, Joan Farrar Trust
Estate of Martha Elizabeth Feierabend
Mark Feldman & Alix Hoy
Finnish Parkinson Association
The Murray Frum Foundation
Emmanuelle Gattuso
Georgian Partners Growth LP
David Goodman Youth Community Trust
Goodmans LLP
Shirley Granovsky
Stephen Gunn & Patti Bunston Gunn
Hats On For Awareness
David & Lenore Hawkey
The Haynes-Connell Foundation
The William and Nona Heaslip Foundation
John Honderich
Hope Charitable Foundation
David & D. Elizabeth Howard
Andy Kim Christmas Show

Don E. Langill
The Lewin Family - In honour of Ryan Loblaw Companies Limited
Longo's Family Charitable Foundation
M.E.H. Foundation
Lynda & Reay Mackay
Robert & Margaret MacLellan
The McLean Foundation
Ministry of Children and Youth Services
Estate of Gloria Lorraine Mitchell
Lou & Jennifer Pagnutti
The Pass It Along Foundation
Harry & Evelyn Rosen
Victoria Ross
Robert & Carolyn Sankey
Andrew Sheiner & Liza Mauer
Nathan and Lily Silver Family Foundation
The Taylor Family Foundation
Telus
TELUS Friendly Future Foundation
The Atkinson Martin Family Foundation
Toronto Fire Services
Eric Tripp & Maria Smith
UBS Securities Canada Inc.
George Weston Limited
Chuck & Libby Winograd

\$100,000+

407 ETR
AGF Group Foundation
AGF Management Limited
Aimia
Deborah M. Alexander
Amarna Associates Inc.
Anonymous (8)
ARAMARK Canada Ltd.
Estate Of Mrs Valerie E. Argue
Avison Young Commercial Real Estate
Salah Bachir, Cineplex Media
Daniel Barclay
Barrick Heart of Gold Fund
Bealight Foundation
Geoff Beattie
H. Thomas & Mary Beck
Gordon & Susan Bell
J. P. Bickell Foundation
The Bickle-Wilder Foundation
Blake, Cassels & Graydon LLP
BMO Capital Markets
Margaret Botterell
The Sherry & Sean Bourne Family Charitable Foundation

Brookfield
The Graham Burton Foundation
J. M. Bussey
Arnie & Penny Cader Family
Ted Cadsby
Canadian Pacific Charitable Foundation
Celestica Inc.
Cerner Canada, ULC
Chair-man Mills Inc.
The Chang Family in honour of Judy Chang
Charities Aid Foundation America
Choice Properties Limited Partnership
Pauline Chuang
Virginia Cirocco
CN
The Ricky & Peter Cohen Family Foundation
David & Joan Cole
Connor, Clark & Lunn Financial Group Ltd.
David & Lynn Coriat
Credit Suisse Canada
Bruce Croxon & Debra Their
Deciem
Delaney Family Foundation
Ian W. Delaney & Catherine A. (Kiki) Delaney
The Robert & Margaret Donaldson Family Foundation
Donner Canadian Foundation
Bill & Robin Downe
The Duboc Family
Earlston Investments Corp.
The Thor E. and Nicole Eaton Family Charitable Foundation
Enbridge Inc.
The Erika Legacy Foundation
Anthony & Shari Fell
Fire Marshal's Public Safety Council
Alison Arbuckle Fisher
Foster & Associates Financial Services Inc.
The Harry E. Foster Charitable Foundation
The Four Oaks Foundation
Jean Fraser & Tom Rahilly
Frischkorn Family Foundation
Harvey & Leah Fruitman and Family
Helen & Paul Gareau
Paul Garfinkel & Barbara Dorian
Kirby Gavelin & Louise Tymocko
Dr. David Goldbloom & Dr. Nancy Epstein

The Gordon & Ruth Gooder Charitable Foundation
Jolene & John Gordon
Donald Guloien and Irene Boychuk
Nancy & Richard Hamm
Stephen & Marion Hart
Joe Heffernan
Herrendorf Family Foundation Inc.
Ernie & Rivette Herzig
Tim & Lana Hockey
Hoffmann-La Roche Limited
Estate of Henry Dyce Howitt
Mr. & Mrs. H.D. Howitt
Hydro One
IBM Canada Ltd.
Imasco Limited
Industrial Alliance Insurance and Financial Services Inc.
Johnson & Johnson Family of Companies in Canada
Heather J. Kaine
Roland Keiper
Mary Jane Kelley
Edward Keystone
Andy Kim
G. Edmund King
Kinross Gold Corporation
Estate of John Guenther Knopp
Susie & Vahan Kololian
Panagiota Kyriazis
Khong Ken Lee
Barbara Crispo Lemaire
Jon & Nancy Love
Catherine Louise Luelo
Lundin Mining Corporation
Michael MacMillan & Cathy Spoel
Maple Leaf Foods Inc.
Lloyd M. Martin
Roger L. Martin
Lori McBurney
Jamie McDonald & Pamela Meredith
Eileen McMahan, Mark Scinocca & Family
Medavie Foundation
The Catherine & Maxwell Meighen Foundation
Mental Health Cars
Mental Wellness Network
The Merrifield Family Foundation
Merrill Lynch Canada Inc.
George Cedric Metcalf Charitable Foundation

Morguard Corporation
Benoit & Sharon Mulsant
National Bank Financial Group
Granville Nickerson
Gordon & Janet Nixon
Office of the Fire Marshal, Ministry of Community Safety & Correctional Services
Gayle & Philip Olsson
ONEX
Ontario Mental Health Foundation
Ontario Power Generation Inc.
Dan O'Shaughnessy & Kate Pal
Osler, Hoskin & Harcourt LLP
Otsuka Canada Pharmaceutical Inc.
Pacific Parkinson's Research Institute - Vancouver
PAL Insurance Services Limited
Partenariat Neuroscience Canada
Peace Collective
The Peterson Charitable Foundation
Pfizer Canada Inc.
Otto & Marie Pick Charitable Foundation
Pitblado Family Foundation
Bruce G. Pollock & Judith I. Arluk
Brian & Megan Porter
Power Workers' Union
PricewaterhouseCoopers LLP
Darcy Rector
Red Apple Stores Inc.
Reelstyle
Richardson Wealth Limited
Rio Algom Limited
Rogers
Rotary Club of Toronto Charitable Foundation
The Ruby Family
Peter & Judy Russel
Jeffrey & Nancy Ryley
William & Meredith Saunderson
Sheena Macdonald & Phil Schmitt
Kerry & Som Seif
Oskar T. Sigvaldason & Thor Sigvaldason
Sandra Simpson
Skoll Foundation
Howard Sokolowski & Linda Frum Sokolowski
Maureen & Wayne Squibb
The Estate of Helen Allen Stacey
Terry Stuart
The Thom Family
Tippet Foundation

Torys LLP
Estate of Carole Margaret Colgan Toth
The Peter & Elizabeth C. Tower
Foundation
Unilever - Dove
Vancity
Aristotle Voineskos
Wallenstein Feed Charitable Foundation
Wolverine Worldwide Canada
Joe & Betsy Wright
Catherine & Jeffrey Zahn
The Zosimadis Foundation

\$50,000+

Esther Abramowicz
ACE Bakery
Jacqui Allard & Burke Paterson
Anonymous (1)
Altis Recruitment & Technology Inc.
Keith Ambachtsheer & Virginia Atkin
W. Alfred Apps & Danielle French
Atlas-Apex Roofing Inc.
Annick Aubert
Barcelos Masonry Inc.
Matthew W. Barret
The Benjamin Foundation
Brad Berg & Brian Rolfes
bhasin consulting inc.
Birch Hill Equity Partners Management
Inc.
Monique & Bill Blundell
Borden Ladner Gervais LLP
Robert G. Boyd in memory of Gibson
Boyd
Brewers Association of Canada
Burgundy Asset Management Ltd
Helen Burstyn, CM
Jim Byrd
Barry Campbell & Debra Grobstein
Campbell
The Edward M. Bronfman Family
Foundation/Canadian Institutes of Health
Research/Canadian Psychiatric Research
Foundation
Canadian Mortgage Capital Corporation
Canadian Tire Corporation, Limited
CARA Charity Golf Classic
Bay Cardy
James Wesley Carter
Casper Sleep Inc.
Centre For Movement Disorders
City of Toronto Social Services Office
Robert Clark
Fran & Edmund Clark
The Cooper Family Foundation

Austin M. Cooper
Sharon Courrier
Creaghan McConnell Group Ltd
Gordon Currie
Dominic D'Alessandro
The Dalglish Family Foundation
Daniels Capital Group
Daymark Foundation
Mary C. Deacon
DentsuBos
Desjardins Financial Security
Deutsche Bank AG, Canada Branch
Dion, Durrell + Associates Inc.
DJ Barrett Family Foundation
Mike & Nikki Dobbins
Estate of Mildred Iona Dobbs
Harry Dobson
David & Arlene Dougall
Bryce & Nicki Douglas
Lisanne Hill & Robert Dowler
Robert Dowsett & Anne Folger
Peter & Deborah Doyle
Brady Boy Memorial Golf Tournament
J. F. Driscoll Family Foundation
Rupert Duchesne & Holly Coll-Black
The Thor E. and Nicole Eaton Family
Charitable Foundation
The John C. and Sally Horsfall Eaton
Foundation
Tom & Karen Ehrlich
Victor Ekairab
Lawrence Enkin
Jim & Jacquie Estey
Fabricland Distributors Inc.
Fidelity Investments Canada ULC
Filion Wakely Thorup Angeletti LLP
Flynn Canada Ltd.
Four Seasons Hotels
Norman Fraser
Mike Fredericks
Drs. Rohan & Mary Ganguli
Michael Garvey
GE Canada
Generation Capital
Ian & Helen Giffen
Deborah Gillis
Jordana Glassman
GlaxoSmithKline Inc.
Gluskin Sheff + Associates Inc.
Jacques Goulet
Katherine Govier
Senator & Mrs. J.S. Grafstein
Kenneth G. Gray Foundation
Michael J. Green

Darrell Louise & D. Brian Gregersen
Karen Gronau
Estate of Kenneth Michael Hagan
Paul & Bonnie Haggis
The John and Deborah Harris Family
Foundation
The David J.D. Harris Foundation
Christine Hart & John Mowat
Haywood Securities Inc.
Gail D. Hendrie
Hicks Morley Hamilton Stewart Storie LLP
Holt Renfrew
Stephen & Ilda Howard
The Hugh & Jude Foundation
Estate of Renata Humphries
Catherine & Paul Hyde
Interac Corp.
J.D. Irving Limited
Diana & Philip Jackson
Jellinek Memorial Fund
Joe Fresh
Patrick and Barbara Keenan
Robert & Ruth Keilty
Mujtaba Khan & Shamila Mutjaba
Michael & Vivian Koen
The Michelle Koerner Family Foundation
LCBO
Lynn Francis & Mark Lecker
Donald & Marjorie Lenz
George & Leanne Lewis
Greta Liebel & family in memory of Peter
Liebel
Phil Lind
Nancy Lockhart
Estate of Vicki Laela Loftus
Robert & Patricia Lord
Mackenzie Financial Corporation
Janet Mackinnon
Maple Leaf Sports & Entertainment
Limited
Guido Marini
Myfanwy Marshall & Matthew Willis
Peter & Judith McCawley
Richard & Mai Liis McCoy
The Margaret Ann & Donald S. McGiverin
Foundation
Doug McGregor & Janet Leitch
Erin McPhail & Michael McPhail
MDS Inc.
Ted & Julie Medland
Estate of John A. Meindl
Microsoft
Midpoint International Inc
Miller Thomson LLP

James Mountain & Joanne Weaver
Peter & Melanie Munk
Harold & Mary Agnes Murphy
Paul & Elizabeth Murphy
Nestlé Purina
Michael Norman
Nutram Pet Products
NuWest Masonry Ltd.
Sheila & Valentine O'Donovan
Ontario REALTORS Care Foundation
Ontario Teachers Insurance Plan
John & Lisa Orr
Gilles & Julia Ouellette
Out of the Blue
P & G Canada
Parkinson Society Canada
Mary Ann Pathy
John Pearson
Petro-Canada
Barry Picov
Susan Pigott
Sandra & Jim Pitblado
The Polar Foundation
Hamilton's Protect Styles
Recochem Inc.
Rexall Foundation
RP Investment Advisors
Saatchi & Saatchi
Wanda Santos & Neil Haynes
John Sartz & Mallory Morris-Sartz
Henry Schein Canada Inc.
The Ruth Schwartz Foundation
Peter Selby
Semple Gooder Roofing Corporation
Heather Ann Sheehy
Shorinji Kempo Kickathon Toronto Branch
Laura Shuttleworth
Catherine & Peter Singer
Smilezone Foundation
The Philip & Fannie Smith Foundation
Patricia Sparrer
Spectrum Health Care
Starbucks Coffee Canada, Inc.
Andrew & Gaye Stein
Beulah & David Stein and Family
Estate of Diane Marie Stevens
Jan & David Stewart
The Belinda Stronach Foundation
The Subak Family Foundation
Aubrey & Andrea Sugar
Louise & Bill Sutton
Synergy Group of Companies
Syra Group Holdings Inc.

Thomas, Large and Singer Inc.
Gordon D. Thompson Family
Susan Thompson
Thomson Reuters Corporation
Diane & Gerald Throop
TMX Group
Judith Tompkins
The Toronto Sun Publishing Corporation
Toys "R" Us (Canada) Ltd.
Clay & Linda Ullrich
High Res. Incorporated
Vale
W Co Holdings Inc.
W. Ross Walker
Ward Family Foundation
Gail & Glen Warnock
Estate of Donald Jack Way
Whitecap Canada Inc.
Catherine & David Wilkes
Willowool Foundation
Greg Woynarski
Winnington Capital Group
Robert & Joan Wright
Phyllis Yaffe
Ron & Judy Yamada
Estate of Jacqueline Margaret Mary Young

\$25,000+

Adgar Investments
Aecon Group Inc.
Afterglow Health & Fitness Inc.
Airlie Foundation
Phil & Sue Allan
Jocelyn Allen
William & Nancy Anderson
Andrin Limited & Kerbel Group in memory of Melissa D'ambrosio
Peter Angelou Foundation
Annex Business Media
Anonymous (18)
Susan M. Armstrong
AstraZeneca Canada
Aurion Capital Management Inc.
Ben Au-Yeung
Karen Au-Yeung
Kuen Eric Au-Yeung
B5 Foundation
Bailey Metal Products
Aubrey & Marsha Baillie
Bank of America Merrill Lynch
Jim Bantis
Mickey & Carol Baratz

Craig Barnard & Marlene Bristol
Timothy & Jane Bates
Bayfair Fund with the Oakville Community Foundation
Jonathan Beach
Martitia Beaton
The Belmont Foundation
Benefica Construction Ltd
Bersenas Jacobsen Chouest Thomson
Blackburn LLP
Nani & Austin Beutel
Jenny Bird Holdings Inc.
Edythe M. Birkett
BlackBerry
Barbara E. Blakely
BMO Fountain of Hope
The Boiler Inspection & Insurance Company of Canada
Borealis Capital Corporation
Bothwell-Accurate Co. Ltd.
Bowne of Canada
Estate of Ernest Bradshaw
Rita Briansky
Briarlane Rental Property Management Inc.
Bill Buckley
T. Daniel Burns
Caisse Centrale de Reassurance
CAMH Law and Mental Health Program
Canada Council for the Arts
Canadian Real Estate Investment Trust
Capital One Services Inc (Can)
A. Gordon Cardy
Gordon Cardy
Julie Cays
CBT Associates
Central Fairbank Lumber
Chandos Construction Ltd.
Mary Charbonneau
Estate of Ethel M. Charlton
Chartright Air Group
Chateau Bodywear
Lawrence & Trudy Chernin
Chestnut Park Real Estate Limited
Mala & Dev Chopra
Geoffrey Chown & David Dunkley
Coke Canada Bottling
Coca-Cola Ltd.
June & Ian Cockwell
CompuCom
Consumer - Response Marketing Ltd.
Estate of Karen Corbett
Donna Corrigan
Charles E. Coupal

Jim Coutts
Douglas & Luciana Crawford
Joanne Campbell & Gordon Cressy
Bob & Gayle Cronin
Crown Jewels
David Cunic & Maria Carinelli
Jack Curtin & Beth Nowers
Michele O. Curtis
Gail Czukar
Lindsay Dale-Harris & Rupert Field-
Marsham
Douglas J. Dales
Estate of Marie Louise Daniels
The Daniels Corporation
Katherine Alexander Daniels & David
Daniels
Lloyd F. & Carol Darlington
Robin Das
Davies Ward Phillips & Vineberg LLP
The Estate of Alfredo De Gasperis
Jim & Lina De Gasperis
Dentons Canada LLP
Deutsche Bank Americas Foundation
Ziskind Professional Corporation
Jeffrey DiBattista
The DiCapo Family Foundation
Andy & Suzanne Dickison
Dofasco
Donald Contracting Limited
David & Ann Doritty
Jerry Dubin
Duff & Phelps Canada Limited
Estate of Hazel Gertrude Elliott - James
Elliott Trust
Emmanuel Church (Evangelical)
Paul Emond
John C. Esplen
Scott Esplen
Espresso Capital
The Charles Frederick Fell Charitable
Fund
Claudia Fieder
First National Financial Corporation
Alison Fisher Fund
Carolyn & Seamus Foran
Foremont Drywall Contracting
Estate of Kathryn Forman
Briar Foster
Robert & Julia Foster
Pamela C. Fralick & Charles Ferkranus
Jarislowsky Fraser Partners Foundation
Fredericks Investment Limited
Janice R. Fukakusa
The Estate of Agnes Kam Fung Suen

The Ashley and Bridgett Garcia Rainbow
Fund
H. Roger Garland
GCW Holdings Inc.
General Motors of Canada Limited
Gino's Pizza Inc.
John & Sarah Gleeson Family
GMP Securities L.P.
Michael & Libby Gold
Goldcorp Inc.
Gerald and Naomi Goldenberg
Goldman Sachs Canada
Blake & Belinda Goldring
Gorby Properties Limited
G. Gordon Enterprises
Joan Graham
Estate of Murray Greenbloom
Greenrock Charitable Trust
GreenShield
Brian H. Greenspan & Marla Berger
Scott & Krystyne Griffin
GRX Healthcare Inc.
Guardian Capital Group Limited
Wade Hall
Hamilton Lane Advisors LLC
H.I. Next Inc.
Maurice & Cindy Hanley
Murray Hart & Jill Kamin
S. Mary Hatch
Norman W. Hayman
Heavy Construction Association of
Toronto
Barbara Henderson & Barry Pickford
Barbara & John Hepburn
Claudia & Graeme Hepburn
Hermes Canada Inc.
Mark Herzog
Zabeen Hirji & Family
Hockley Valley Resort
Thomas Hofmann
David Honderich
Robin Horner
Horvath Holdings Limited
House of Horvath Inc.
David & Susan Howard
Hudson's Bay Company
Humberview Chevrolet Buick GMC
William T. Hunter
E. M. Blake Hutcheson & Susan Farrow-
Hutcheson
Nelson Arthur Hyland Foundation
IBM Employees' Charitable Fund
Ihnatowycz Family Foundation
Imaginus Canada Limited

Invesco
Kenneth C. Irving
Kristian & Margaret Isberg
Richard & Donna Ivey
Ann E. Jackson & Denis Ho
Cecilia Jakobsson
Jakobsson Family
KPMB & Montgomery Sisam Architects
Inc., In Joint Venture & Agnew Peckham
Karma Foundation
Estate of Judith Isobel Anne Keenleyside
Jeff & Diana Kerbel Foundation
Thomas Kierans & Mary Janigan
Helen Killoch
Lafleche Roofing (1992) Limited
Laidlaw Foundation
Spencer Lanthier & Diana Bennett
Jennifer & Steven Latimer
Brian & Joannah Lawson
Lax O'Sullivan Scott Lisus LLP
Lee Hecht Harrison Knightsbridge Corp.
Rebecca A. Lehman
Estate of Alice Leon, Sr.
Leon's Furniture Limited
Greta Liebel
Linamar Corporation
Link-On Communications Inc.
Ron & Samantha Lloyd
David H. Long
Dr. Lou and Mae Lukenda Charitable
Foundation
Bartlett H. MacDougall
Made with Love Sneakers
Ann & Medhat Mahdy
Majestic International
Craig Malloy
Martha Malloy
Estate of Moira Anne Mancer
Marel Contractors
Christopher & Deborah Martin
Sandra Mason
Estate of Louvain Mathieu
Mawer
The Friesen Maybank Family
Donald McGillivray
McGregor Socks
Joanne McLaughlin
John McLaughlin & Katherine Arthur
McLean Smits Family Foundation
Robin McLuskie
McMillan LLP
Medcan Health Management Inc.
The Mendelson Family Foundation
Mercer (Canada) Limited

Kirsten Halpin & Vincent Mercier
Myles Mindham
MiQ
Morgan Stanley Canada Ltd.
David & Caroline Morgenstern
Donald & Debbie Morrison
Katharine Anne Morrison
Susan Mullin
The Right Honourable Brian Mulroney &
Mila Mulroney
Michael J. Murphy
Robert S. Murphy
Miles S. Nadal
Nelmar Drywall Company Limited
Anne-Marie Newton and Eph Lytle
Niran Construction
Norak Steel Construction Limited
Norman Hill Realty Inc.
Northwater Foundation
Norton Rose Fulbright Canada LLP
O & Y Foundation for Better Communities
P. & L. Odette Charitable Foundation
OLG
Ontario Energy Network
Open Farm
Oriole Foundation
Oxford Properties Group
Joel Parkes
PCL Construction Canada
Peaks for Change Foundation
Pepsi-QTG Canada
Andre Perey
Charles Peters
Plenary Group
PointClickCare Technologies Inc.
Guy & Mary Pratte
The Printing House Limited
Estate of L. Elizabeth Proctor
Quarin Family Foundation
The Quinn Family Future Foundation
Radisson Plaza Hotel Admiral
Phillips, Hager & North Investment
Management Ltd.
Regent Family Foundation
Laura Reinholz
Richard Robbins International Inc.
Rockstar Games
Steve & Richa Roder
Paul Rolston
Nick & Lynn Ross
Royal Canadian Mint
John Ruffolo
Running Room Canada Inc.

Estate of Alan Samuels
Mark & Karuna Satov
Barbara Jean Schmid
Bernard Schneider
The Schwartz/Reisman Foundation
John See
Neil and Chrisula Selfe
Estate of Harry Chantler Sharpe
Shaw/Griffiths Family
Peter & Mary Shenstone
Estate of Elinor Elizabeth Shepherd
Sherway Gardens
Shorecan Brokers Limited
Robert & Louise Simmonds
Ivor Simmons
Si Vous Play Sports
Keith & Dorothy Sjogren
Hume Eric Smith
Stephen T. H. Sokolov
Herbert H. Solway
Wendy Southall
Sportsnet
Joseph S. Stauffer Foundation
Steed & Evans Holdings Inc.
Steepled Fine Loose Teas & Accessories
Inc.
Stikeman Elliott LLP
Stephen Stohn & Linda Schuyler
Strongman Properties Inc.
Sultana Distribution Services
Sunovion Pharmaceuticals Canada Inc.
Françoise Sutton
TACC Construction Ltd.
Ana Tampold & Jaan Meri
Tangerine Bank
Teplitsky, Colson
Theracor Pharmaceuticals, Inc.
Richard and Heather Thomson
Estate of Allan E. Tiffin
Toronto Hydro
Martha Tredgett & Dean Bender
Edward & Diana Tremain
Diana Tremain
Tricon Capital Group Inc.
Trisura Guarantee Insurance Company
Twenty-First Century Investments Inc.
The United Church of Canada
Erol Uzumeri
Siim & Mary Vanaselja
Velcan Forest Products
Richard Venn & Carol Mitchell
Gary Vernon
Via-Con Masonry

Mark A. Vickers
Virgin Mobile Canada
Peter Voore
Walkaway Canada Incorporated
Jennifer Walker
The Ward Family Foundation
Ann & Rick Watkin
Wawanesa Insurance
Sandy Weir
WeirFoulds LLP
Richard Wernham & Julia West
Whitecastle Investments Limited
Dan Whitfield
Estate of Peter Paul Witjes
Woodbourne Canada Management Inc.
Wyecroft Trim & Doors Group
Kaan Yigit
Steven A. Zakem & M. Anne Crisell
Karen & Richard Zurawski

Annual Donors

April 1, 2023 – March 31, 2024

We are proud to recognize donors who generously made contributions to CAMH during the 2023/2024 year.

\$10,000+

Anonymous (6)
Carol Bagozzi
Donna Bishop
Katie Borger
Business Services Inc.
Pauline Caballero with Power Yoga Canada
Camp Jefferson
Check on the Homies
Cidel Trust Company
Anne Marie Clune
Justine Deluce
Wanda Deschamps
Fabio's Bright Smiles Foundation
Margot Franssen O.C.
Friday Burger Company
John Friedrichsen
Stacey Fruitman
Kerry Gaetano
Rachel Garbutt
Andrew Graham & Geeta Yadav
Sharon Haward-Laird & Steven Laird
Janet Heath
Carmen Hogan
JG Foundation at Toronto Foundation
Lucinda Kogan
Tanya Kololian
M. Gibbons Ventures Ltd.
Ian MacVicar
Louise D. Malhotra
Eva Marszewski
Eleanor McCain
Meridian
The John and Kim Morrison Family Foundation
Mount Pleasant Group of Cemeteries
Stephanie Nguyen
Mara Notarfonzo
Chris Paliare
Chris Paliare & Eva Marszewski Foundation
Sarah Pape
Pape Family Foundation
Estate of Margaret Parkes
Photonic Endavours Inc.
Procter & Gamble Inc.
Ilona Reece
Jan Reid

Reitmans Canada Limited
RFA
Amanda Riva
Oscar & Giovanna Signoretti
Students of the Faculty of Dentistry at University of Toronto
Leagh Turner
Frank Waszkun
Rose Wissanji

\$5,000+

Farid Ahmad
Alectra Utilities
Alpha Omega Dental Fraternity Toronto Chapter
Anonymous (10)
Arbor Memorial Inc.
Melanie Auld Jewelry Ltd
Melanie Auld
The Charles Norcliffe Baker & Thelma Scott Baker Foundation
Marc Belcourt
James Belshaw
The Birks Family Foundation
The Bitove Foundation
James Blowers
Dianne Bradley
Breakwater Investments Inc.
Patrick Brown
Cheesewright Family Foundation
Choir! Choir! Choir!
Christelle Holdings Inc.
Andre Colenbrander
Karin Comstock
Crown Property Management Inc.
Victor Culotta
Tony De Thomasis
Delta Elevator
Dempsey Corporation
Jodi & Sean Frankfort
Heidi Frischkorn
The Fuller Giving Foundation
Fuller Landau LLP
Michael Gorman
Louise Greene
H&M Hennes & Mauritz Inc.
Terry Hawtin
Ingram Micro Inc
JAM Direct Inc.

Dennis James
Sandeep J. Joshi
Junior League of Toronto
Juno Corp.
Katherine Kay
Jagroop Kaur & Udhay Singh Gill
Keek Inc.
Kifinti Solutions Inc.
Mark Laing
Lawrence Park Collegiate Institute
Deborah Lewis
Giuseppe Lobianco
Cathy Loblaw
Longridge Partners
Magra Productions Inc
Deirdre Malone
McCarthy Tetrault LLP
McClure Family Fund
Vince Molinaro
Stephen Morson
Kiana Najafzadeh
Douglas Noe
Nor-TEC Industries
ONxpress Operations Inc
Payne Family Fund at Toronto Foundation
Ana Pereira
PLUS1
Provincial Industrial Roofing & Sheet Metal Co. Ltd.
Debra Puckett
The Racioppo Family Foundation
Andrew Ramsay
Reinforcing Steel Institute of Canada
Jane Reucassel
Giorgio and Amanda Riva Private Giving Foundation
RMH
ScotiaMcLeod Charitable Foundation
Geoff Scott
Mr. Kenneth Silver
SSAB Central Inc.
Structure Corp.
The Tenaquip Foundation
Thompson Mercantile Inc.
Unilock Ltd
Stephen J. Uzielli
Mark Vanderburg
Sarah Vanderburg
VMC Holdings

Michael Williams and family
Peter & Eve Willis
Martha Younger
Zegna Group

\$1,000+

1510249 Ontario Inc.
1706320 Ontario Inc.
1980-84 Projects Limited/Toronto Flower
Market
2184541 Ontario Ltd
Babak Abadi
Austin Abas
Darren Ablett
Rajalekshmy Abraham
Xavier Aburto
Action Trailers
Rob Adams
Advanced Benefits Consulting
Steve Agnew
Maria Alastra
Sheryl Aliu
Alpha Omega Foundation Canada
Amanda Alvaro
Amexon
Mark Andersen
Lucie Andlauer
Anonymous (133)
Anvicon Consulting Inc.
Apple
Applewood Forming Inc
Aquatech Sales & Marketing Inc.
Arbor Memorial Foundation
Arch Insurance Canada
Arch-Tech Design Group Inc.
Giorgio Armani Canada Corporation
Sarah Armstrong
Simon Ashbourne
Amanda Atchison
Joanna Atherton
Christine Atkins
Cheryl Atkinson
Steven Aubry
Axis Communications
Nitin Babbar
Randy Babcock
Scott Bagby
Aileen Baird

Jared Bakelaar
Philip Baker
Melissa Baldassarra
Paul Barber
Eurico Barbosa
Christina Bardes
John Barker
Alexa Barlow
Chris Barnett
Cathy Barr
James Bates
Mary Batoff
Yvonne Battista
Beacon Environmental
Stephen Bear
Paul Belanger
Jennifer & Robert Bell
Melissa Benton
Philippe Bergeron
Fatos Berisha
Rachel Bevan Medicine Professional
Corp.
Bingham Family Foundation
Bird Construction
Charles & Edythe Birkett
Andrew Black
Lorraine Blair
Jeff Blanco
Kristen Blyleven
Neal Bodack
Susan Boddington
Mr. Gordon Bogden
Cecil Bonner
Angus Bonnyman
Nejla Botrie
Boulderz Climbing Centre
Russell Boyce
Julia Bratty
Steven Braun
Jean Brenninkmeyer
Brian Bimm
Charlene Brooke
Gregory Brown
James Brown
Robert M. Brown
Bill Bruce
Conrad Brunk
Melissa Bubb-Clarke
John Budd

Beth & Andy Burgess
Burgundy Legacy Foundation
Kevin Burke Family Foundation at Toronto
Foundation
Carolyn Burles
Tom & Susan Burns
Ronald Buston
David Butterworth
Phillip Butterworth
Rocky Byrne
James Cabral
Cabschem, Inc.
Cactus Restaurants Ltd.
Tom & Nancy Cain
Cameron Pictures
D. Bruce Cameron
Graeme Cameron
Cassie Campbell-Pascal
Can Mar Contracting Ltd.
CARE
Marco Carfa
Jill Carleton
Carlton Family Gifting Fund
Carrie Yakimovich Foundation
Kevin Carroll
Meghan Carter Design Inc.
Meghan Carter
Brianna Caryll
CBRE Investment Management
CCHI
Edward Chamberlin
Kwong Chan
Adam Chandani
Norman Chandler
Janet Charlton
Thomas Charlton
Peter Chauvin
Stephen Cheesman
Ainsley Cherry
Greta Chevannes-Richardson
Natalie Chin
Belinda Chopping
Michelle Christie
Michael Cianchetti
Clifford Masonry Limited
Elizabeth Cloutier
Paul Cloutier
The CMI Group
James Coatsworth

Alex Cobb
Rick Cochrane
Elizabeth Cohen
Jeffrey Cohen
Dr. Peter I. Collins Medicine Professional Corporation
Peter I. Collins
Russell Collins
Peter Colomvakos
Concord Adex
Concours musical international de Montréal
Conversion Digital
Joseph Conway
Coordinate Industries Ltd.
Copper Marketing
Correia Medicine Professional Corporation
Sandra Corriea
David Cotterell
Diana Cottingham
Jane Cowan
Gloria Cowx
Denise Cox
Ronald Cragg
Crawford and Company
Timothy Cronin
Leanne Crosby
Crown Realty Partners
Jill Cruse
Cutco Closing Gifts
Ruth Cuthand
Gerry & Elaine Cuttler
Lynn Damp
Ms. Mary E. Daniher
Michael Davidson
Andre deHaan
Rhonda Dejordy
Deloitte LLP
Pierre Demezzo
Benjamin Dempsey
Leslie Denier
Mary D'eon
Jordan L. Dermer
Mandy Dermer
Luisa Di Iulio
Julie Di Lorenzo
Steve Dickinson
Carol Dilworth
Rohan Dixon
DLK On Avenue
Sarah Everett & Donald Barber
Myriam Donaldson

Michael Donovan
Fanny Doucet
Patrick Dovigi
Sharon Dowdall
Nick Drew
Du Sablon-Lank Family Foundation at the Toronto Community Foundation
Mary Duarte
John M. Duda
Lillian Duda
Anuroop Duggal
Sarah Dunigan
Michael Dunn
Sunniya Durrani
James Eaton
Echelon Wealth Partners Inc.
Edwards & Sons
EIDCA Specialty Products Company
George Eisenberg
Leigh K. Eisenberg
Gregory Ellis
Amr Elmaraghy
David Elsley
Embley Park Foundation
Kelly Emery
Engineering Link Inc.
Mark English
Environics Research Group
Ben Fallico
Ms. Kerry Farrell
Nicole Faza
Isobel Fealdman
Angela Feldman
Sharon Field
Marilia Figueiredo
Sherry Filardi
Beth Fischer
Lee Fisher
Sean Fitzsimons
Maureen Flanagan
Jonathan Fong
Forbes & Manhattan
David Forrest
Glenn Fortin
Stuart Foster
Tim Fowler
Christine & Lawrence Foy
Pamela C. Fralick & Charles Ferkranus
Freed Developments Ltd.
Erin Freeman
Joanne Frisch
Jordan Frishling
Fruitrade International Inc.

Karen Fryday-Field
Judy Gage
Louis Gagnon
Sean Gallahue
Margie Gallone
Gandy Charitable Foundation
Hope Garbutt
GCL Builds Limited
Mariann & Steve Geist
Genumark
Geometra Design Ltd.
Reggie George
GFI Investment Counsel Ltd.
Christine Gillespie
Brian Ginsler
Kathryn Glancy
Gleeson Law
Glencairn Hustlers
Alonna Goldfarb
Herman Gonzalez
Adriana Gonzalez-Chong
Robert Goodall
Goodside Collective
E. Gorman
John & Gail Gorman
Veda Graham
Louisa Greco
Harry & Ruthe Greenspan Endowment Fund at the Jewish Foundation of Greater Toronto
Alan Greenspan Investments
Grenadier Foundation
The Griffith Family Foundation
Joanna Griffiths
Simon Grocott
Julia M. Grunau
Teresa Gubala
Johnny Guglietti
Marco Guglietti
Riccardo Guglietti
Silvio Guglietti
Nora Gulesserian
Paul Gunter
Andrew Guy
Michelle Haick
Ruth Hall
Terry Hall
Kathryn Halliday
Zachary Hamel
Hamilton Community Foundation
Wendy Hannam
Harmonic Fund Services
Jeffrey Harris

Ken Harris
Paul Hauck
Susan Heakes
HealthIM Incorporated
David Heath
Rebecca Hebb
Daniel Herman
Jeff & Beth Herold
Richard Hershberg
Brenda Hewko
Sandy Heyink
Robert Hickey
Judy Higgins
The Hill Family Foundation
Jim Hill
Robert Hill
The B.A. Himel Family Foundation
Karim Hirji
Mark Ho
Ellen & Richard Hoffmann
Hogarth Family Foundation
Anne Hogle
Helen Holtby
Homebrew Coffee & Co
The Honest Hour Podcast
Jerry M. Hopwood
Andrea Horan
Patrick Horan
Jeffrey Horbal
Daniel Hornik Memorial Fund at the
Jewish Foundation of Greater Toronto
Beth Horowitz
Matthew Horst
David Horton
Pirouz Houshmand
Robert Howe
Stephen & Susan Howe
Kristin Hudon
Scott Hudson
Sylvia Huggins
Pamela Hughes
Hugo Boss Canada
Jon Hulstein
Human Resources Professionals
Association
Karen Hunter-Payne
Jean Hussey
Jeff Hutchison
Joseph & Linda Iaccino
Linda Iaccino
Robert Iantorno
Nabila Imran
Innovative Automation Inc.

INQ Law
The Institute of Internal Auditors Toronto
Chapter
Institutional Equity Traders Association of
Toronto
Intact Insurance Company
Integrated Warehouse Solutions
International Financial Data Services
(Canada) Limited
Invafresh
IQ PARTNERS Inc.
Pauline Ireland
Steve Irvine
IUOE, LOCAL 793
Murray Hart & Jill Kamin
Consuelo Jackman
Raymond James Canada Foundation
Darrell Jensen
Valerie Jepson
Jess Chen Designs Inc.
Percy Jordan
Jo's Snowflake Fund
Ray Jung
Franklin and Luella Kains Charitable
Foundation
Franklin Kains
Luella Kains
Jacqueline Kalia
Naveen Kalia
Jill Kamin
Lyle Kanee
Aditi Kapoor
Nadeem Kassam
Benjy Katz
Caroline Kelly
Christine Kelly
James L. Kennedy
John H Kennedy
Sylvia Kennedy
Andrew Kertesz
Pete Kesser
La Fondation Araxie & Hagop Kestekian
Foundation
Michelle Khalili
KICT Inc
Eui Chul Kim
R A Kimball Law Inc
Andrew Kimball
Kimberfire Inc.
Jennifer King
Diana Kinkela
Kevin Kirby
Elliott Kirshenbaum
Michael Kitt

Vishavranjit Singh Kler
Robert Kliby
Chris Klochek
Samuel Kolber
Konica Minolta Business Solutions
(Canada) Ltd.
Patricia Korchinski
Tom Kostopoulos
John & Doriana Krukowski
KUBRA Data Transfer Ltd
Vishwath Kumar
Jordan Kupinsky
Kenneth Kwan
James La Brash
La Xaviere Au Canada
Keith Lacy
Benjamin Laflamme
Lakeport Power Ltd.
Zain Lakhani
Lamb Family Foundation
Jessd Lammers Wolski
Landmann Family Fund
Jason Lang
Susan E. Lang
Shari Lapena
Keith Laushway
Mary-AI & Chris Lay
Elaine Le Feuvre
Vincent Lee
Ted Leeb
Edgar Leeder
Left Turn Right Turn Ltd.
David Leith
David Lemoine
Andrea Lenczner
Andy Leonard
Chungsen Leung
Susan J. Liebel
Marnie Linder
Brett Lindros
LiUNA Pension Fund of Central and
Eastern Ontario
Rachel Lloyd
Amy Lo
Lee Lockwood
Alysha Lockyer
Susan Logan
Michael Lombardo
London Police Association Charity
Nicole Lorenz
Jenn Louth
Susan Louth
Christie Love Thomas

LSRK Foundation
Michelle Lucas
Dylan Luft
Lumira Ventures
Chris Lynch
Michael Macaulay
Kyle MacDonald
Christie MacInnes
Colin MacKellar
Estate of Denise Mackness
Keith MacLeod
Claire MacNamara
Moirra MacRae
Marilynne Madigan
Cyrus Madon
Patricia Mah
Alice & Murray Maitland Foundation
J. Patrick Maley
Mali Svet Kanada
Ward Maltby
J. Anthony Manastersky
Mancer Family Fund
Manhattan International Trade
Jason Manipon
Mary Manocchio
Guy Manuel
Elliot Marer
Mr. Massimo Marinelli
Andrea Marsales
Joseph Martinez
Keith Mashinter
Peter Mastromarini
Christopher May
Troop
Andrew & Louise McAskile
Ian McAskile
Barb Brochu
Donald McCreary
Richard McCreary
Don McDougall
John & Jessica Anne McGee
Kate McGilvray
Michael McGoldrick
Mike McGuin
Rosetta McIlravey
Michael & Vicki McIntyre
Susan McIsaac
Blair McKeil
Sean McKenna
Gregory McKernan
Eric McKnight
Lynn McLaughlin
Alison McLean

Kyle McLean
Shannon McLean
John McMahon
Sharon McMillan
Dianne McMullen
MCW Consultants Ltd
Mathew Mehrotra
Catherine Melling Turner
Gil Meltzer
Robert Mencil
Paul Mendes
JCG and Garn Mennell Charitable Giving Fund
Julie Messinger
Mevotech LP
Julia Miller Black
Dr. Lisa Miller Medical Corporation
Greg Mills & Lynn Richardson
Craig Milne
David Milovanovic
Kristina Miner
Virginia Misakyan
Nicole Mitrothanasias
Jennifer Mohamed
Susan Moher
David Moore
Donna L. Moore
Scott Moore
Mireille Moors
Mary Ann Moran
Fred Morison
Gail Morrison
Scott Morrison
Gerald & Patronella Morrow
Andrew Morton
Murray Morton
Patricia Mosher
Christina Mulcahy
Kieran F. Mulroy
Kathy Mundy
Per Munther
Curtis Murphy
Douglas Murphy
Patricia Murphy
Ian Murray
Myplanet Internet Solutions Ltd
Chris Naprawa
Newhaven Asset Management Inc.
George Newhouse
Newton Family Charitable Fund
Mandy Ng
Darcy Nicky
Nicol Family Foundation

Greg Nielsen
The Niro Family Foundation
Norden Wynde Investments Ltd
Northern Alarm Protection
George Novachis
Anonymous
Nick Nurse
Coady Nyman Family Fund
Janey Obad
Theresa-Anne O'Brien
OCTAGON
Jeremy Odland Personal Real Estate Corporation
Estate of Patricia Marie Oldaker
Roman Olijnyk
Adrienne Oliver
Craig Oliver
Ontario Concrete & Drain Contractors Association
Ontario Credit Union Foundation
Richard Opute
Andres Orbe
Chris O'Reilly
Stephen O'Reilly
Pamela & Desmond O'Rorke
Anthony Ostler
OTIP/RAEO Benefits Inc.
William Otton
Joan Paget
Heather Pare
Alison Parks
Reena Pattani
Susan Payne
Simon Pearson
Francis Benedict Pecoskie Memorial Foundation
Dana Peebles
Vero Perez
David & Ann Peters
David & Shelley Peterson
Irene Phan
Jennen Phelan
Andrew Phillips
Nicole Suen Phillips
Pickering High School
Picton Mahoney Asset Management
David Pidduck
Lucille Pike
James & Marilyn Pike
Robert L. Pike
Sean Pillai
José Pinguelo
Dave Pivato

Sam Pollock
Brian Pong
Becky Posch
Cynthia Potts
Power Yoga Canada
John Power
Edith Prashad
Michel Pratte
Paul Lo Presti
Prestressed Systems Inc.
Mary Pretswell
Prime Seafood Palace
The Primrose Charitable Foundation
Jonas & Lynda Prince
Prolenium Medical Technologies Inc.
Prophix Software Inc.
Gila Pyke
Lisa Q
XiaoHui Qi
Renato & Rene Quercia
Derick Quiambao
Kirstin Turnbull
Raschkowan Foundation
Norman Raschkowan
Udaya Ratnayake
Sab Ravalli
Stephen C. Raymond
RBC Wealth Management Dominion Securities
Emma Reble
Ted & Cathy Rechtshaffen
Refcio & Associates
Rehabilitation Management Inc.
Gordon Reid
Kevin Reid
Kelly Reimer
Resform Construction Ltd.
Holden Rhodes
Richard Wengle Architect Inc.
Selene Richards
Constance Richardson
Grant Richmond
Richard Risk
Jim & Anne Ritchie
RMG Contract Interiors Inc.
Alwyn Robertson
Struan Robertson
Ian Robinson
Joel Rochon
Terry Roddick
Thomas Rolfe
Nadia Romito
Mary Rooney

Rosehaven Homes Limited
Andrea S. Rosen
Jeffrey Rosenberg
Victor Roskey
Tim Ross
Linda Rothstein
Rotman Business Design Club BDC
Routes Transport Group
Royal LePage - Phinney Real Estate
The Royal Trust Company
RSG LAW
Katy Ruff
Bruce Russell
Eamon & Lynda Ryan
Katherine Saarlaid
The Salt&Pepper Catering Co.
Siddharth Samarth
Alicia Samuel
Paul Sandberg
Nina Sartor
Peter Sasseville
Barbara Saunders
Lynn Saunders
Andrew G. Scace
Alexis Schappert
Jim Schetakis
Lionel & Carol Schipper
Emily Schmidt
Bradley Schruder
Harold & Diane Schwartz
Gloria Schwartzentruber
Kim Scofield
Alexandra Scott
Graeme & Margot Secord
Security Compass
Paul & Katherine Sehr
Kathryn Seliga
Mark Selinger
Paris Semansky
Bina Shah
Shangri-La Hotel Toronto
Neki Shastri
Sherwood Electromotion Inc
Ruben Shiffman
The Shit Hot Shit Show
Joy Shuchat
Paula Shvili
Peter Sie
SigNAA
Patricia H. Silverthorne Foundation
Susan Simon
A. Simone Foundation
Leanne Toshiko Simpson

Ms. Pat and Dr. Pekka Sinervo
Steven Singer
Hardeep Singh
Sixsense Strategy Group
John Adam Skaife
David Skelly
Paul & Carol Slavens
Michelle Sloan & Danny Guida
Michael Smele
Auriel Smith
David Smith
Jonna & Jeff Smith
Scott Smith
Steven Smith
Joan Smits
Suzanne Sneek
Heather Snell
Richard Snook
Sanjeev & Joanne Sockalingam
Gary Solway & Jeilah Chan
Michelle Sousa
Sean Speake
Domenic Spedalieri
Jessica Spina
Spinco Leslieville Inc
St. Elizabeth Home Society
Boni Jean Stafford
Starbucks Foundation
Janice Stechyson
Chris Stevens
Heather Stewart
James K. & Barb Stewart
James Stinson
Andrew Stirling
Brian Stock
Rene Stock
Seán Stokes
Arman Stover
Strathy Investments Limited
Dax Sukhraj
Wirya Sultani
Guanjun Sun
Heather Sutherland
Francoise Sutton Fund
Greg Sutton
Nicole Swartout
Taggart Realty Management
Take 5 Productions Inc.
Steven Tanner
Michelle Tennen
Ismat Thaver
The AC Group of Independent Accounting Firms Limited

TheTurnlab
Dominic Thibodeau
Andrew Thompson
Gail Thomson
Ryan Thomson
Throw the Switch Igor! Foundation
Tikkun 18 Foundation
Sophia Toliás
Stoian Topouzov
Toronto Marlies Hockey Club
Nicoli Townsend
Janis Traquair
Guilherme Trein
Tremha Family Foundation
Thang Trieu
William Trudeau
Truffle Kings
Monique Tschofen
Turnpenney Milne LLP
Beth Tyndall
Angela Tzanadamis
Elysia Uez
Unifor Local 973
Unionville College
The Rod & Barbara Bolton Fund at the
United Church of Canada Foundation
United Soils Management Ltd.
Urlocker-Dillon Fund at the Niagara
Community Foundation
Vancouver Foundation

Natasha vandenHoven & Stephen
Raymond
John Vander Hoeven
Neil Vasdev
Vista Patio Doors Incorporated
Rajagopal Viswanathan
Robert Vogel
Walden Home Hardware
Chris Wallace
David Wallace
Rudy Wallman
Lenore Walters
Ruthanne Ward
Waterloo Region Community Foundation
Alyssia Watkin
John Watson
John H. Watson
Stephen Watson
Colin Watt
Judith Shaver
Vanessa Webb
John Weekes
Wexford Development Office Corp
Finlay D. F. Whillans
Adriana Wilkin
Heather Will
Williams HR Law LLP
Ms. Brenda Williamson
Gordon Williamson
Janet & George Wilson
John Wilson

Nan and Jack Wiseman Family Fund
Meir Rotenberg & Sharon Wolfe Family
Fund at the Jewish Foundation of Greater
Toronto
Wolves Throne Tattoo
William Wong
Yee Bing Wong
Kathleen Woodard
Wendy Woods
Ian Woodward
Michael Woolgar
Aaron Wournell
Wratschko Family Donor Advised Fund
Dean Wright
Leslie Wright
Kathleen Wronski
Michael Wunder Professional Corporation
Maia Wynn
WZMH Architects
Yamada Family Foundation
Kimberly Yeung
Yoshino Gypsum CO., LTD.
Your Neighbourhood Credit Union
(YNCU)
Mohammadmehdi Zamanipour Ghahroud
Shayan Zandi
Ryan Zeitz
Chia Zheng

Techminds

We are honoured to celebrate a community dedicated to the advancement of mental health care through the innovation of technology to help address the global mental health crisis.

Phil & Sue Allan
Bill Buckley
The Chang Family in honour of Judy
Chang
Rupert Duchesne & Holly Coll-Black
The Friesen Maybank Family

Georgian Partners Growth LP
Andrew Graham & Geeta Yadav
Tim & Lana Hockey
Robert & Ruth Keilty
Jamie McDonald & Pamela Meredith
David & Caroline Morgenstern

John Pearson
Andre Perey
The Quinn Family Future Foundation
Kerry & Som Seif
Dan Whitfield

Legacy Donors

April 1, 1998 – March 31, 2024

We are honoured to recognize the following individuals who have committed to continued support of CAMH through their estate. Their legacy will help change the future of mental health care. We are grateful for their generosity.

Babak Abadi	Karen Fraser	Jo-Anne Morefield
Mohammad and Najla Al Zaijak	Francisco Garcia	Sharon Orr
Ken R. Alexander	Richard Gasparini	David Perkin
Anonymous (12)	Michelle Gauvreau	Nicole Suen Phillips
M. Andaloro	Karen Gronau	Guy & Chrissy Pigeon
Annick Aubert	Rita Grotsky	Cathy Plowman-Watts
Marie Avery	Fela Grunwald	Barak Queija
Maureen and Jonathan Bayer	Carol L. Hayman	Anne Ramsay
Marie Becker	Lawrence Henderson	Paul Savage
Felix Benzimra	Kathy Johnston	Heather Sebastian (nee Maeers)
Parish Bhumgara	Valérie Kaelin	Felicia Hart Shepherd
Laura Bisset	Walter & Olga Kaminskyj	Joseph Sinardi
Gayle Blenkhorn	Tracy Kett	Cheryl Smith
Leanne Brinklow	Mary-Esther Lee	Bernard J. Smith
Debbie Brown	Anne Lilly	Carol Smith
Ted Cadsby	Penny A. Lipsett	Anne Tait
Karen Chmielewski	Carol Lloyd-Pinnington	Anjana Thom
Nelson R. Chugg	Frank & Azniv Lochan	Valerie Thomas, In Memory of Matt and Kim
Clare Cimino	Catherine Louise Luelo	Catherine Van Esch
Andrew Clarke & Marianne Anderson	Tom and Sandy MacMillan	Bonnie Wallace
Marshall Crotin	Malcolm MacPherson	Sally Warburton
Tina Dance	Karen Manion	K. White
Harris Davidson & Kristina Bates	Mary Lynne McGregor	Marie Elaine Wickett
Anthony Demaso	Kelly & Michael Meighen	Bill Witham
Kelly Desautels	Laura Meijer	Jennifer Woolley
Eve Drobot	Valery Mendes	
Mark Fernley	Karen Mootoo	
Dalit Fichman	Geoffrey Morawetz	

Michael Wilson Society

The Michael Wilson Society brings together generous forward-thinking leaders committed to advancing mental health. We are proud to recognize the support of members of our Michael Wilson Society, which strives to continue The Honourable Michael Wilson's dedication to CAMH, our vision and our mission.

Timothy & Jane Bates	Gerald and Naomi Goldenberg	Mary Ann Pathy
Neil Betteridge	Brian H. Greenspan & Marla Berger	John Sartz & Mallory Morris-Sartz
Maureen & Victor Dodig	Donald Guloien and Irene Boychuk	Judith Tompkins
Lisanne Hill & Robert Dowler	Bill Humphries	Jilla and Robert Williams Foundation
Lawrence Enkin	Gordon & Janet Nixon	

Workplace and Community Giving

CAMH is fortunate to have strong community and workplace partnerships that rally behind CAMH. These groups raise funds on behalf of CAMH while raising awareness of mental health and helping to reduce stigma. A special thank you to all hosts and organizers in 2023/2024.

#ArchertheAxolotl Supports Mental Health	Fionn Lay	Ontario Energy Network
#SwimForMentalHealth	Fresh Forward	Paint N Pour
2023 Badger Bogey In Memory of Lonnie Culhane	Fresh Restaurants	Pitches for Pecar
3rd Annual Walkathon	Fundraiser For Brittany	Power of Privé
A Better Tomorrow	Giggles for Good	Putting For Peter
Abe's Half Marathon Road2Hope for CAMH	Hannah Miller	Quincin's Birthday Fundraiser
AK Fitness Mental Health Fundraiser	Hillfield-Strathallan College - Carol Service 2023	Reforum
Andy Kim Christmas Show	In Memory of Cathy McCallum	Riccardo and Friends in Concert by Fabio's Bright Smiles Foundation
Andy's Angels	It is not a Joke!	Rich and Sue Robbins
ANOKHI20	Izzy Torzsas	Rock The Barn 2023
Arctic Quest	Jaybird Studio Ltd	Run Around The Clock Relay
Aurorapalooza	June Cupido's Story Slam Events	Run for Kash
Balance in the Beaches	Kawartha Credit Union Pancake Breakfast	Run for Mauri
Battle for Brains	Keep Spirits High	Ryan Zeitz's Mental HELLth Comedy Show
Birthday Fundraising: "No One is Left Behind"	Kloss2Cross	Sam Blakley's Half Marathon
Bodhi's Fundraiser	LCC Class of 2000 Alumni Fundraiser	Sanjay's Fundraiser
Brazy Wickz Holiday Fundraiser	Lennard Charity Canoe & Kayak Race	Sisley Irwin
Choir! Choir! Choir! Foundation	Mackage	STEP IT UP by Bennett Design
CIBC For Shkaabe Makwa	Mad Love BBQ	TCS Toronto Waterfront Marathon
Cleo	Market Disruption's No One Left Behind Tour	Therapy for the Too (4) Tired
Colin's Heavenly Birthday	Melanie Auld	Torkin Manes LLP - Fundraiser for CAMH
Courtney's Burpee Challenge	Mental Health Day Fundraiser	U in Your Element
CrossaPalooza	Miles for Mental Health	University of Toronto Charity Fashion Show
Dear Grain Breads	Mindful Movement for Mania	Wellness Week Dance-A-thon
DIALOG	Never Been Better: Book Launch by Leanne Toshiko Simpson	West Coast Swing
Electric Circus at Lavelle	ON RING with Jake	World Mental Health Day Fundraiser
Evan Creek Memorial	One Month Mental Run	WYS Basketball Tournament
Everest Base Camp Fundraising Trek	One of a Kind Show	

womenmind™

We are proud to recognize the members of *womenmind*™, a community of philanthropists and thought leaders committed to closing the gender gap in women's mental health.

Founder

Hudson's Bay Foundation
Manulife
Sandi & Jim Treliving

Champion

Anonymous
B5 Foundation
BMO
Helen Burstyn, CM
Jonathon D. Fischer Foundation
The Erika Legacy Foundation
Goodmans LLP
Dale H. Lastman
Jennifer & Steven Latimer
Janet Mackinnon
The Honourable Margaret McCain
Joanne McLaughlin
McMillan Family Foundation
The Merrifield Family Foundation
Gordon & Janet Nixon
RBC Foundation
Laura Reinholz
Shoppers Foundation for Women's Health
Sipology by Steeped Tea Inc on behalf of Tonia Jahshan
Strongman Properties Inc.
Sun Life Financial
Jennifer Walker
Ann & Rick Watkin
Sandy Weir
Women and Girls of the Hart/Mowat Family

Leader

Clare Aker
Anonymous (3)
Avison Young Commercial Real Estate
Susan M. Armstrong
Susan Baxter
Donna Bishop
Trevor M. Born
Pauline Caballero with Power Yoga Canada
Valeria Cambre
Trisha Cass
Lorrie Clark
Anne Marie Clune
Andrea Coletta
Donna Corrigan
Wanda Deschamps
Maureen & Victor Dodig
Jordan Dunkley
Debbie Eyton
Claudia Fieder
Margot Franssen O.C.
Meghann O'Hara Fraser
Stacey Fruitman
Kerry Gaetano
Rachel Garbutt
Deborah Gillis
Sarika Gundu
Katherine Hamilton
Pixel Foundation
Joanne Hing
Carmen Hogan
Jenny Bird Holdings Inc.

Helen Hudon
Kristin Hudon
Stefanie Hudon
Claire Jones
Lucinda Kogan
Tanya Kololian
Catherine Luelo
Marilynne Madigan
Louise D. Malhotra
Eleanor McCain
Zoey Dash McKenzie
Paul & Tracey Neziol
Stephanie Nguyen
Mara Notarfonzo
Andrew & Valerie Pringle
The Quinn Family Future Foundation
Ilona Reece
Wendy Reed
Jan Reid
Karen Richards
Amanda Riva
Ellen Roseman
Christine Russell
Lori Spadorcia
Kirstine Stewart
Louise Sullivan
Michael & Lea-Anne Wekerle
Michaela Wiederick
Cate Woodward
Lara Zink

Business Leaders for Mental Health Action

We are proud to recognize our Business Leaders for Mental Health Action coalition partners. The coalition is committed to improving the psychological health and safety of employees and inspiring businesses to take action for workplace mental health.

Champion

Accenture
Dawson Partners
Sun Life Financial

Groundbreaker

Choice Properties Limited Partnership
George Weston Limited
Loblaw Companies Limited
Richardson Wealth Limited

Advocate

AGF Group Foundation
MiQ
Mount Pleasant Group of Cemeteries

Change Maker

CAA Insurance
Connor, Clark & Lunn Financial Group Ltd.
Hudson's Bay Foundation
Vancity

Sunrise Challenge

We are so thankful to the thousands that rallied around CAMH's inaugural Sunrise Challenge in 2021. The Sunrise Challenge invites Canadians to rise together and raise funds to support groundbreaking mental health research, including suicide prevention research. We are proud to recognize sponsors, and the top 10 community and corporate teams for the 2023 Sunrise Challenge.

We are also grateful for all supporters of the 2024 Sunrise Challenge and look forward to celebrating their generosity next year.

Presenting Sponsor

Cadillac Fairview

Match Day Sponsor

Ward Family Foundation

Gold Sponsors

CIBC
Nutram Pet Products
Peace Collective
Starbucks Coffee Canada, Inc.

Rising Sponsors

Microsoft
RFA
Sun Life Financial

Top 10 Community Teams

Rachie's World
Radiant Rise n' Shine Team
Solar Sisters
Sisters Spreading Sunshine
Sunrise Smoothie "Soul" Sisters
Team Bright Balloons
Team DuffMan
Team Sparky
The McKnight Experience: Sunrise Challenge Edition
Walking on Sunshine

Top 10 Corporate Teams

Annex Morning Glories
RFA
Cadillac Fairview Risers
Cassels
CJ Rising
Crown Property Management
DuPont Canada
Fun-Raisers
Sixsense 65 Challenge
Team CIBC

Volunteers

We are proud to recognize our dedicated and talented volunteers, without whom we truly could not accomplish our goals for CAMH.

CAMH Foundation Executive Committee

Mark Harrison
Maureen Dodig
Michael H. McCain, *Chair*
Jill Pepall
Dan O'Shaughnessy
John Gordon
Valerie Pringle

CAMH Foundation Finance/Audit Committee

Jacqui Allard
Jim Bantis
Brad Berg
Maureen Dodig
Kevin Doyle
John Gordon
Heather J. Kaine
Bessy Leung
Valerie Pringle
Debra Puckett
Alicia Samuel
Sarah Vanderburg

CAMH Foundation Governance/Nominating Committee

Maureen Dodig, *Co-Chair*
Meghann O'Hara Fraser
Dan O'Shaughnessy, *Co-Chair*
Valerie Pringle
Letecia Rose
Michael Williams

CAMH Foundation Investment Committee

Noel Archard
Ted Cadsby
John Gordon, *Chair*
Tanya Lai
Erin O'Brien
Jill Pepall
Keith Sjogren
W. David Wilson

CAMH Foundation Marketing Committee

Susan M. Armstrong
Claudia Fieder
Sarika Gundu
Mark Harrison, *Chair*
Asante Haughton
Meghann O'Hara Fraser
Valerie Pringle
Lori Spadorcia
Juveria Zaheer
Daniele Zanotti

CAMH Foundation Campaign Cabinet

Jamie Anderson
Alexandra Blum
Howard Chang
Erin Elofson
Cameron Fowler, *Co-Chair*
Layth Gafoor
Brian Ginsler
Jacques Goulet
Kevin Haverty
Barrie Laver
Catherine Luelo
Marilynne Madigan
Michael H. McCain
Zoey Dash McKenzie
Tom Milroy
Valerie Pringle
Karen Richards
Kirstine Stewart
Gordon Thompson
Sandi Treliving, *Co-Chair*
Kathleen Woodard
Lara Zink

Gifts of Light Committee & Volunteers

Erin Agnew
Randi & Alan Bass
Kaye Beeston
Steve Campion
Karen Cleveland

Claudia Fieder
Lorraine Heimrath
Robert Johnstone
Merri Louise Jones
Allan Lever
Nancy Lockhart
Marilynne Madigan
Charoltte McConnell
Sally McLachlan
Sharron Mollenhauer
Donna Slaight
Karen Tresham

CAMH Engage

Harrison Barford
Flamur Binakaj
Meran Glass
Mark Goad
Will Hawkins
Rebecca Hebb
Kristin Hudon
Fiona McCarten
Lauren Nicoll
Anna-Maria Scoulos
David Spencer
Sarah Stewart
Alyssia Watkin
Patrycja Whuk

Sunrise Challenge Board Advisor

Claudia Fieder

UnMasked Committee

Brad Berg, *Co-Chair*
Claudia Fieder, *Co-Chair*
Susan Baxter
Virginia Cirocco
Maureen Dodig
Cameron Fowler
Marilynne Madigan
Valerie Pringle
Martha Tredgett
Sandi Treliving

camh

Vision

Health redefined.

Mission

We are dedicated to patient, family and community well-being. We improve access to integrated care, answer the most difficult questions about mental illness and remove barriers to belonging.

Together, we choose hope.

Values

Courage, Respect, Excellence.

**Centre for Addiction
and Mental Health**

1001 Queen Street West
Toronto, ON M6J 1H4

camh.ca